

1 1ST FLOOR REFERENCE PLAN

EXHIBIT 2

DATE: 07/22/17  
A2.10

PHASING LEGEND  
ARCHITECTURAL  
MEP  
STRUCTURAL

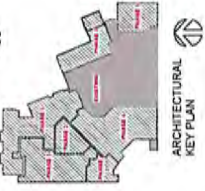
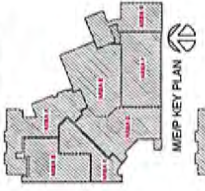

**DESIGN REVIEW**  
Foster High School  
Modernization and  
Expansion  
1st Floor Reference Plan

PROJECT NO.	17-0013
DATE	07/22/17
SCALE	AS SHOWN
PROJECT	1ST FLOOR REFERENCE PLAN
DESIGNER	BLRBB
DATE	07/22/17
PROJECT	1ST FLOOR REFERENCE PLAN

**PROJECT NAME**  
Foster High School + Birth to 5  
**FILE NO** L17-0013





① ENTRY PLAZA @ CORNER OF S. 144TH ST. & S. 42ND AVE.  
SCALE: NONE



② AUXILIARY GYM ADDITION - LOOKING WEST  
SCALE: NONE



③ NORTH ELEVATION OF ACADEMIC WING STEAM ADDITION  
SCALE: NONE



④ NORTH ELEVATION OF ACADEMIC WING STEAM ADDITION  
SCALE: NONE

<b>FOSTER HIGH SCHOOL - MODERNIZATION &amp; ADDITION</b> TUKWILA SCHOOL DISTRICT NO. 406	
<b>BLRB architects</b> TACOMA   SPOKANE   PORTLAND   BEND 1200 1st Ave.   503.471.1100   503.471.1100 1000 NE Oregon St.   503.471.1100   503.471.1100 1000 NE Oregon St.   503.471.1100   503.471.1100 1000 NE Oregon St.   503.471.1100   503.471.1100	
<b>RENDERINGS OF PROPOSED BUILDING</b>	
Date: FEB. 26, 2017	Drawn:
Project: 144-1-2016	Client: No. 16,58
Sheet No.	Sheet No.
	<b>A3.14</b>





① NORTH EAST ELEVATION OF EXISTING BUILDING  
SCALE: 1/8"=1'-0"



② NORTH EAST ELEVATION OF ACADEMIC WING STEAM ADDITION  
SCALE: 1/8"=1'-0"



③ NORTH EAST ELEVATION OF EXISTING BUILDING  
SCALE: 1/8"=1'-0"



④ NORTH EAST ELEVATION OF ACADEMIC WING STEAM ADDITION  
SCALE: 1/8"=1'-0"

<b>FOSTER HIGH SCHOOL - MODERNIZATION &amp; ADDITION</b>	
TUXWILLA SCHOOL DISTRICT NO. 406	
<b>BLRB TECHNICALS</b>	
TACOMA   SPOKANE   PORTLAND   SEASIDE	
DATE: 02/28/2017	SCALE: 1/8"=1'-0"
PROJECT NO: 17-001	DATE: 02/28/2017
BLRB ID: 17-001-01	DATE: 02/28/2017
DRIVING: 01	DATE: 02/28/2017
<b>RENDERINGS OF PROPOSED BUILDING</b>	
Drawn: FEB. 28, 2017	Drawn:
Revised: FEB. 28, 2017	Checked: 16.09
Number: JUNE 1, 2007	Sheet No.
Sheet:	Sheet No.
	<b>A3.16</b>

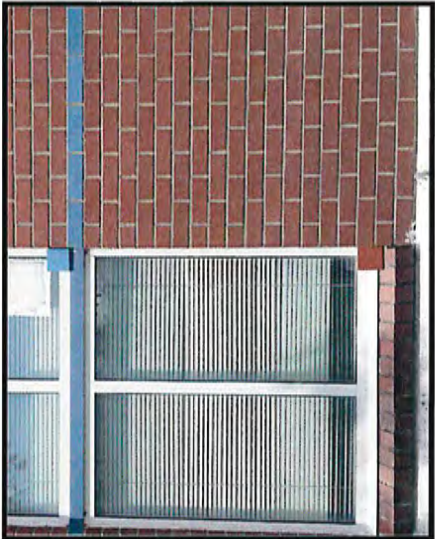

① CEMENTITIOUS PANELS COMPARED WITH EXISTING MATERIALS  
SCALE: 1/8"=1'

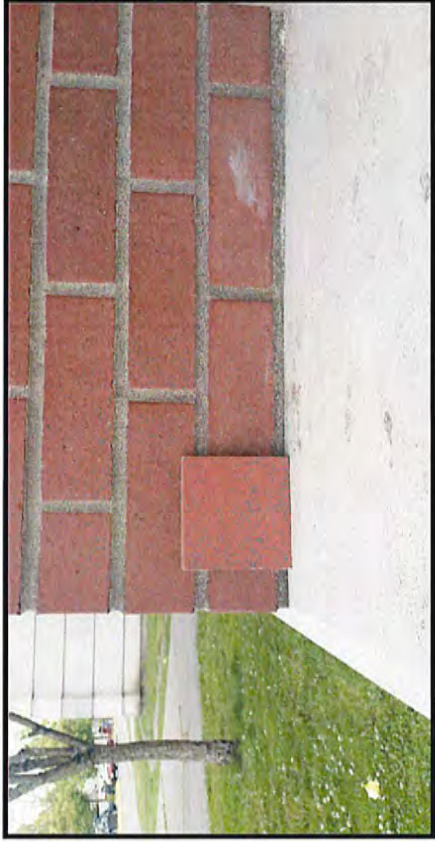

② CEMENTITIOUS PANELS COMPARED WITH EXISTING MATERIALS  
SCALE: 1/8"=1'

<b>FOSTER HIGH SCHOOL - MODERNIZATION &amp; ADDITION</b> TUKWILA SCHOOL DISTRICT NO. 406	
<b>BLRB TECHNICALS</b> TACOMA   SPOKANE   PORTLAND   SEASIDE 134 1st St.   509.425.1100   503.255.1100   503.255.1100 2017/18 2018/19 2019/20 2020/21 BLRB 2017 2018 2019 2020	
Rendering: Eze	
<b>RENDERINGS OF PROPOSED BUILDING</b>	
Date: FEB. 28, 2017	Drawn:
Revised: NONE	Client: No. 16,08
Stamp: JUNE 21, 2017	Sheet No.
	<b>A3.17</b>
	of
© BLRB TECHNICALS, P.S.   6180 45th SW, #206, WA	