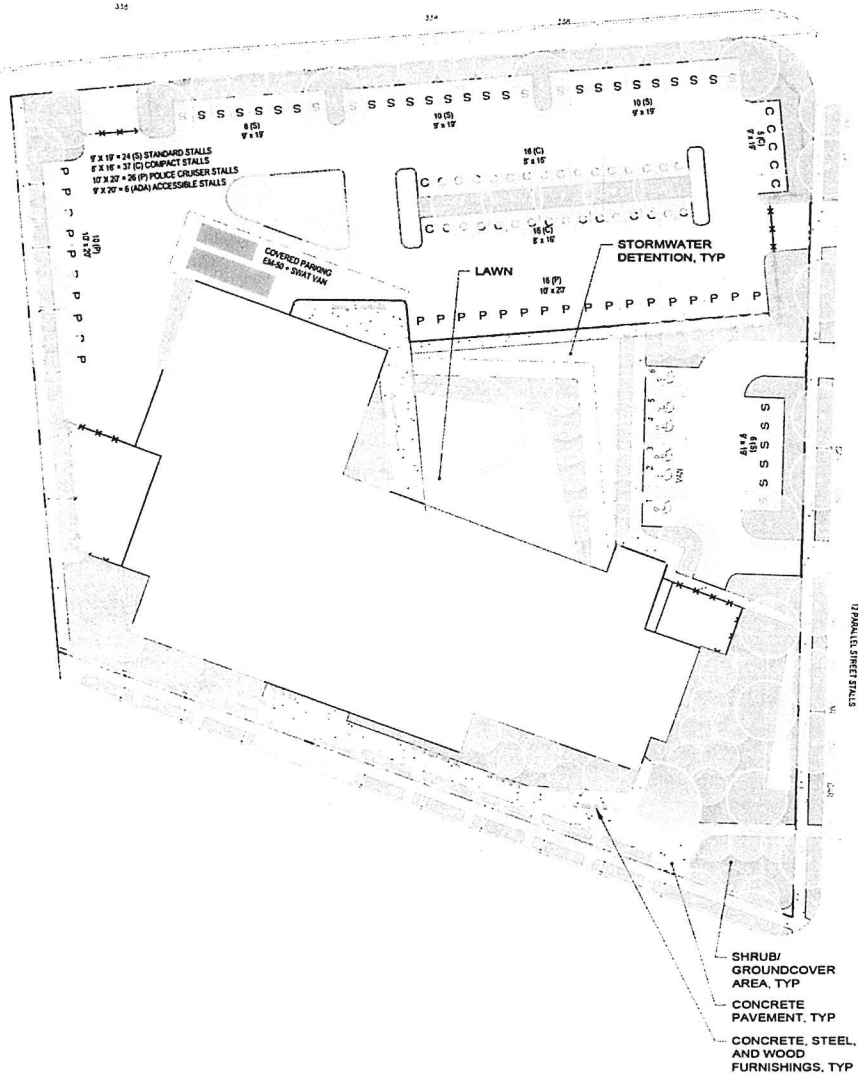

QUANTITY:	
LARGE TREES	2
MEDIUM TREES	70
SMALL TREES	124
SHRUB/GROUNDCOVER AREA:	42000 SF
STORMWATER DETENTION AREA:	6200 SF
LAWN AREA:	4050 SF
CONCRETE AREA:	17500 SF
ASPHALT AREA:	73000 SF
SITE FURNISHINGS:	200 LF

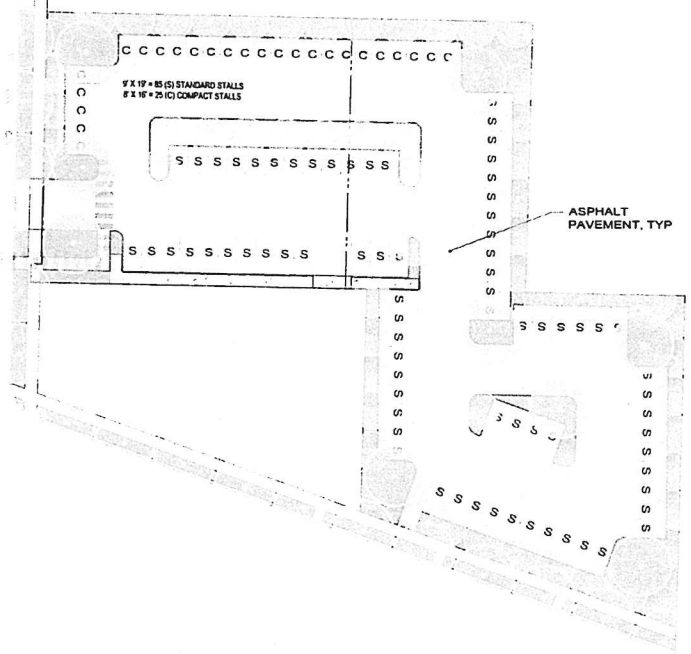

SD DRAFT VERSION - 2018-04-06

SCHEMATIC DESIGN

Enter address here

LANDSCAPE + SITE PLAN : CONCEPT
TUKWILA JUSTICE CENTER

L1.00

DLR Group
Architecture Engineering Planning Interiors

SWIFT

3/14/2018 1:37:47 PM

24

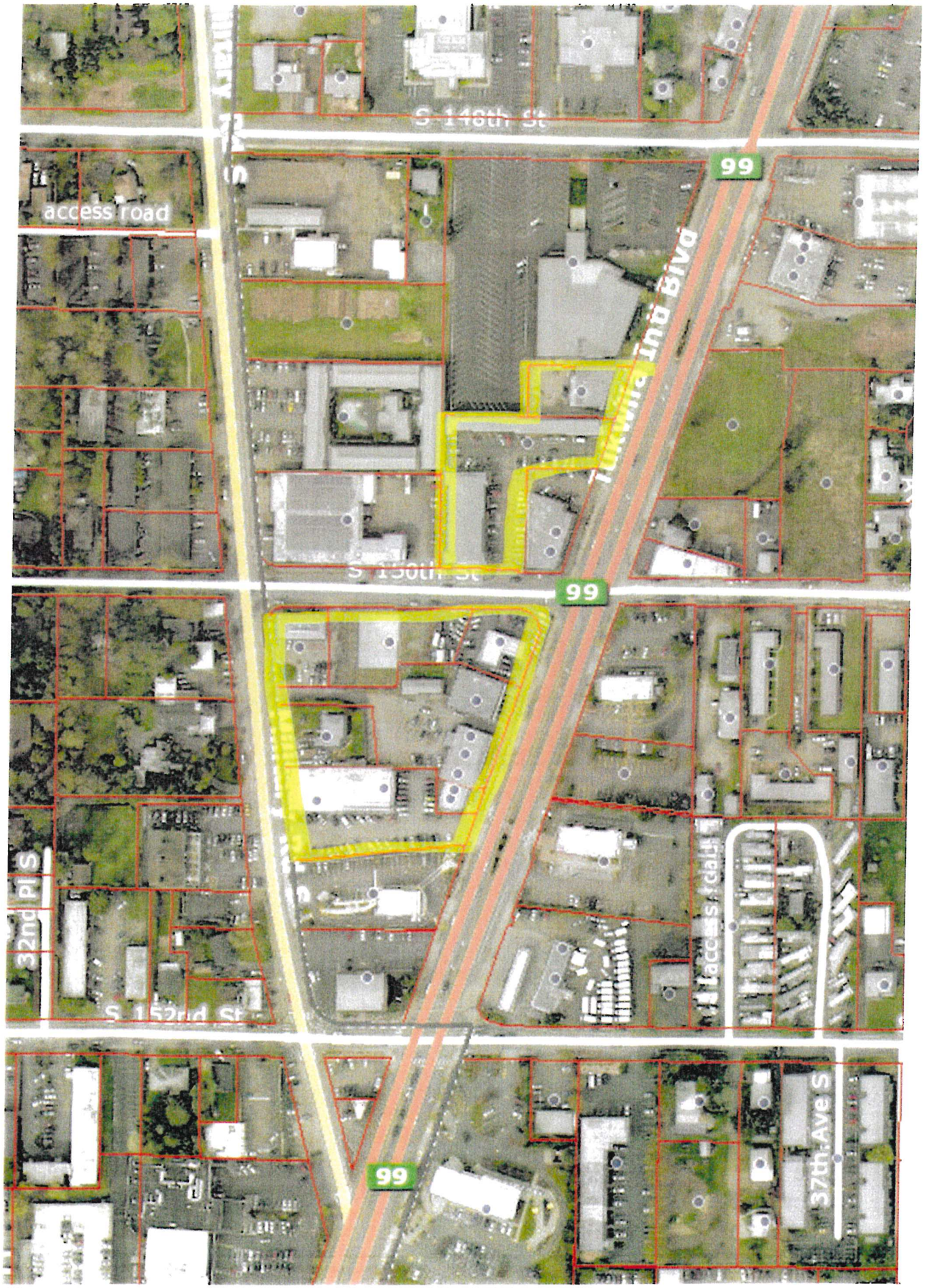
S 148th St
access road
99
Tukwila Int'l Blvd
S 150th St
99
32nd Pl S
S 152nd St
access road
37th Ave S
99