

Pybus Public Market

Wenatchee, WA

Ideas for the Future

Pybus Public Market

- ✓ More than 20 restaurants, shops, specialty stores
- ✓ Former steel warehouse on the Columbia River waterfront
- ✓ Up to 35 Farmers Market vendors on the grounds outside
- ✓ City owns the land, nonprofit owns and manages the building

Property and Project History

- ✓ E.T. Pybus purchased building in Richland and shipped it to Wenatchee in the 1930s
- ✓ Foundry supplied steel for dams, shipyards, and Hanford
- ✓ Pybus died in 1961 and company was sold
- ✓ Last business in the building closed in 2010
- ✓ Port of Chelan County acquired the property in 2010 for \$1.33 million
- ✓ Construction funding included private investors, Port funding, and grants secured by the City

First Impressions



Entrance



Inside view



Guest Station





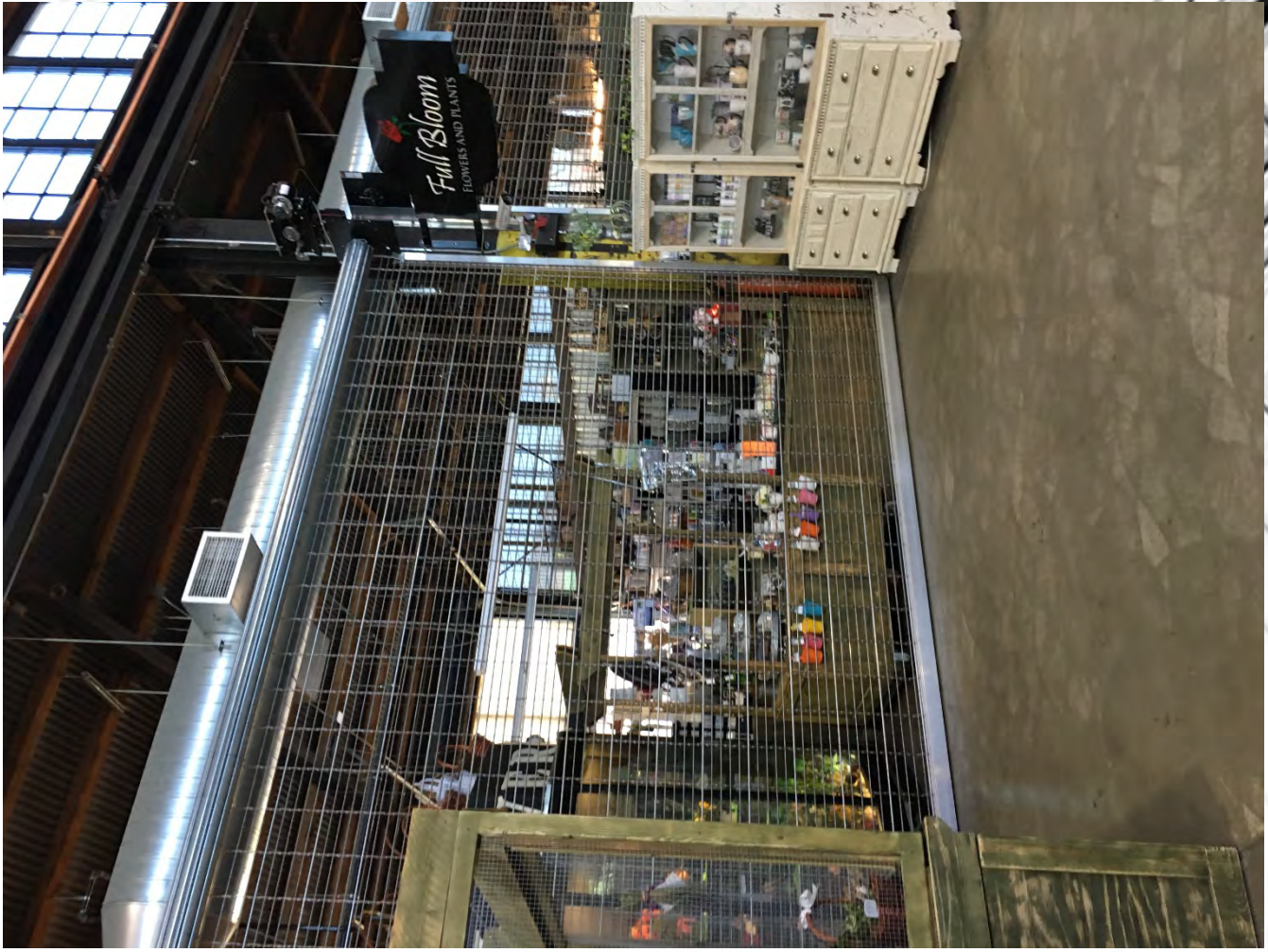

Shop Security Inside

Variety of Shops

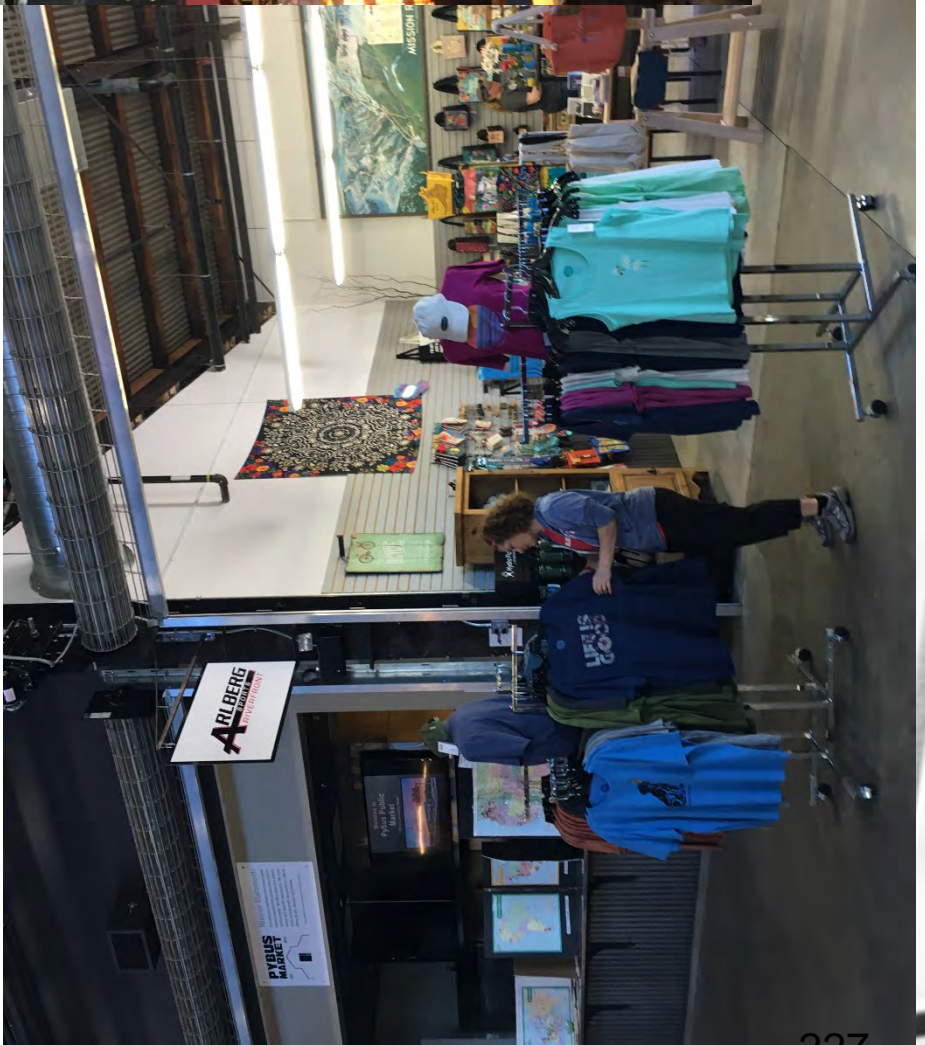

Variety of Shops

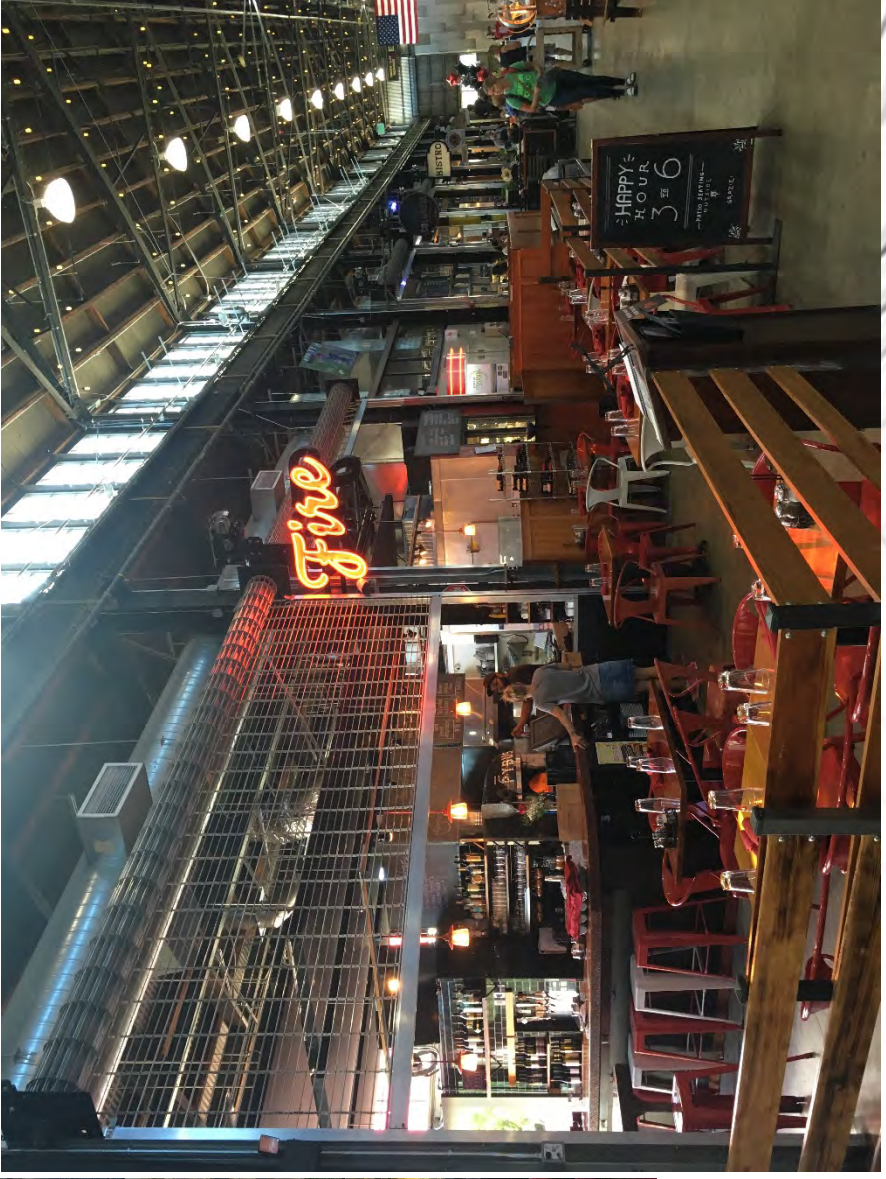

Variety of Shops



Half of the shops

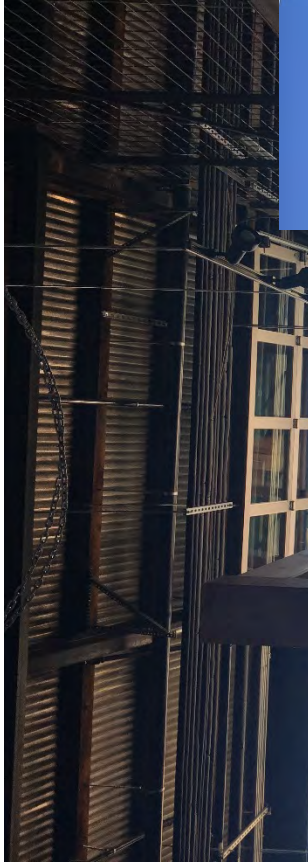

Have outside eating areas



Some shops open
to the front



Sponsorships &
Community
Donations

Monument & Stage Areas

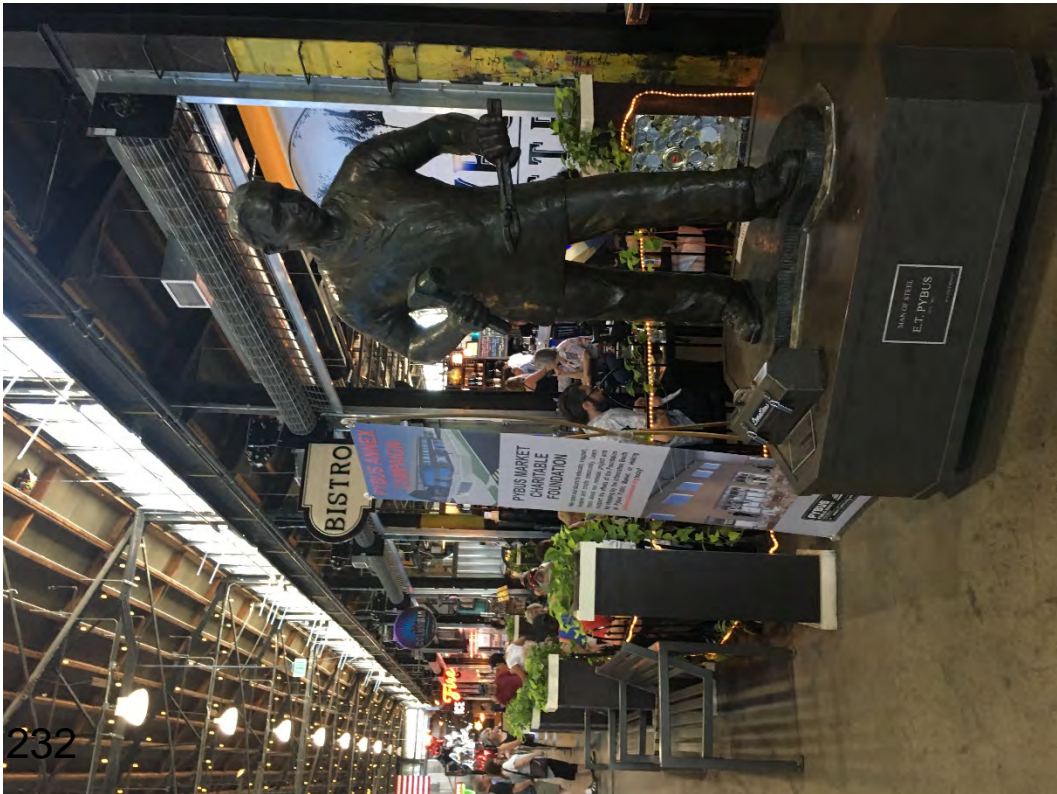

Staffed Information Midway

