

ZONING ANALYSIS

ZONING JURISDICTION: CITY OR COUNTY NAME
 ZONE: CLI - COMMERCIAL/LIGHT INDUSTRIAL

SETBACKS:
 FRONT 25 ft
 SECOND FRONT 12.5 ft
 SIDES 5 ft
 REAR 5 ft

HEIGHT MAX: 4 STORIES OR 45 ft

LANDSCAPE REQUIREMENTS:
 FRONTS 12.5 ft
 SIDES 5 ft
 REAR None

SHEET INDEX.

- GENERAL INFORMATION**
 G.001 COVER
 G.300 3D VIEWS
 G.301 LANDSCAPE RENDERING VIEWS
 3
CIVIL
 C1.01 CIVIL COVER SHEET
 C1.02 ALTA/NCPS LAND TITLE SURVEY
 C1.03 SITE PLAN
 C2.01 EROSION CONTROL PLAN
 C3.01 ROAD & GRADING PLAN
 C4.01 STORM DRAINAGE PLAN
 C4.02 OFFSITE STORM DRAINAGE PLAN & PROFILE
 C4.21 ROAD & STORM DRAINAGE PROFILES
 C4.31 BIPOD 1 AND 2 DETAILS
 C4.32 WATER QUALITY VAULT DETAILS
 C4.33 WATER QUALITY VAULT DETAILS
 C5.01 SEWER & WATER PLAN
 12
LANDSCAPE
 L2.01 LANDSCAPE PLAN
 3
 L2.31 LANDSCAPE DETAILS
 L3.01 IRRIGATION PLAN
 L3.02 IRRIGATION SCHEDULE AND NOTES
 L3.31 IRRIGATION DETAILS
 6
ARCHITECTURAL
 A.001 LEVEL 1 PLAN
 A.200 ELEVATIONS
 A.500 MATERIAL BOARD
 3
ELECTRICAL
 E0.0 ELECTRICAL COVER SHEET
 E1.1 SITE PHOTOMETRIC PLAN
 E6.1 FIXTURE CUT SHEETS
 3
 Grand total: 27

GROSS BUILDING

NAME	AREA
LEVEL 1	31,625 SF
LEVEL 1 - BLDG 2	2,715 SF
LEVEL 1 - EXTERIOR RV PARKING	3,240 SF
LEVEL 1 - OFFICE	994 SF
LEVEL 2	34,459 SF
LEVEL 3	35,436 SF
Grand total: 6	108,469 SF

No.	Date	Description

PROFESSIONAL SEAL

OWNER: BRXX

PROJECT ADDRESS: 14300 Interurban Ave. S, Tukwila, WA 98168

ARCH PROJECT #: 19-15

A.C.A.: JDH

PHASE: DESIGN REVIEW

PUBLISH DATE: DD MONTH YYYY

SHEET SCALE: 1/8" = 1'-0"

SHEET NAME: COVER

SHEET NUMBER: 15 G.001

DATE: 2/17/2021 3:08:11 PM

DIVELEPT DESIGN LLC. © 2020

ATTACHMENT A



NORTH WEST - OVERALL.



SOUTH EAST - OVERALL.

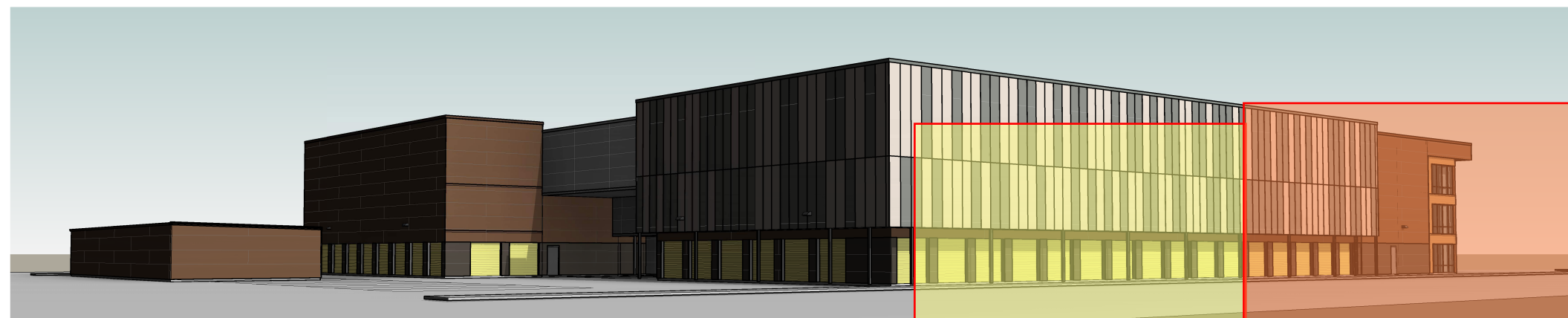

NORTH EAST - OVERALL.



SOUTH WEST - OVERALL.

3D VIEW GENERAL NOTES

THE THREE DIMENSIONAL VIEWS SHOWN IN THIS SET OF DRAWINGS ARE PROVIDED TO HELP EXPLAIN THE OVERALL CONCEPT AND INTENT OF THE BUILDING DESIGN AND ARE TO BE USED FOR REFERENCE ONLY. BIDDERS ARE NOT TO USE THESE VIEWS TO DETERMINE COMPONENT TYPES, QUANTITIES, ASSEMBLY METHODS OR ANY OTHER INFORMATION WHICH RELATE TO CONSTRUCTION COST.

BRX TUKWILA

No.	Date	Description

PROFESSIONAL SEAL

OWNER:	BRXX
PROJECT ADDRESS:	14300 Interurban Ave. S. Tukwila, WA 98168
ARCH PROJECT #:	19-15
A.C.A.:	JDH
PHASE:	DESIGN REVIEW
PUBLISH DATE:	DD MONTH YYYY
SHEET SCALE:	1/8" = 1'-0"
SHEET NAME:	3D VIEWS



Tukwila BRX Street View Illustration

TUKWILA SELF STORAGE

CIVIL CONSTRUCTION PLANS

TUKWILA, WA

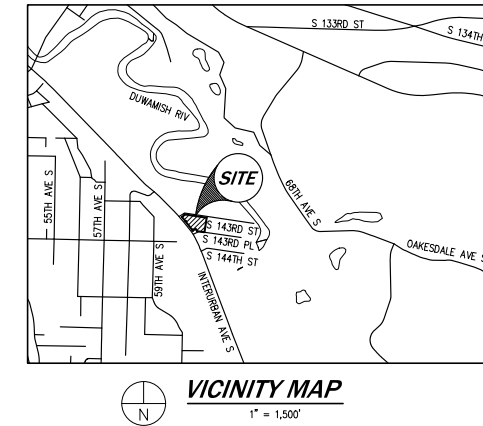

LEGAL DESCRIPTION

PARCEL A:
LOTS 1, 2 AND 3 AND THE WEST 30 FEET OF LOT 4, ALL IN BLOCK 17, HILLMAN'S SEATTLE GARDEN TRACTS, ACCORDING TO THE PLAT THEREOF RECORDED IN VOLUME 11 OF PLATS, PAGE 24, IN KING COUNTY, WASHINGTON.

PARCEL B:
THE EAST 10 FEET OF LOT 4 AND ALL OF LOT 5, BLOCK 17, HILLMAN'S SEATTLE GARDEN TRACTS, ACCORDING TO THE PLAT THEREOF RECORDED IN VOLUME 11 OF PLATS, PAGE 24, IN KING COUNTY, WASHINGTON;

EXCEPT THE NORTH 119 FEET THEREOF.

PARCEL C:
THE NORTH 119 FEET OF LOT 5 AND THE NORTH 119 FEET OF THE EAST 10 FEET OF LOT 4, BLOCK 17, HILLMAN'S SEATTLE GARDEN TRACTS, VOL. 11, PGS. 24, IN KING COUNTY, WASHINGTON.

PARCEL D:
LOTS 6 AND 7, BLOCK 17, HILLMAN'S SEATTLE GARDEN TRACTS, ACCORDING TO THE PLAT THEREOF RECORDED IN VOLUME 11 OF PLATS, PAGE 24, IN KING COUNTY, WASHINGTON.

PARCEL E:
THAT PORTION OF THE PUGET SOUND ELECTRIC RAILROAD RIGHT-OF-WAY IN THE SOUTHEAST QUARTER OF SECTION 14, TOWNSHIP 23 NORTH, RANGE 4 EAST, W.M., IN KING COUNTY, WASHINGTON, BOUNDED ON THE NORTHEAST BY MAULE AVENUE, ON THE SOUTHWEST BY SR 181, ON THE SOUTHEAST BY RIGHT-OF-WAY NUMBER 4 AND ON THE NORTHWEST BY RIGHT-OF-WAY NUMBER 5, BOTH RIGHTS-OF-WAY AS DESCRIBED IN KING COUNTY RECORDING NUMBER 6557639;

EXCEPT THE WESTERLY 20.00 FEET CONVEYED TO THE CITY OF TUKWILA BY DEED RECORDED UNDER RECORDING NUMBER 20050210001490;

TOGETHER WITH THAT PORTION OF VACATED MAULE AVENUE LYING BETWEEN THE FOLLOWING DESCRIBED LINES, AS CONVEYED BY REVISED QUIT CLAIM DEED RECORDED UNDER RECORDING NUMBER 20051212000780:

A LINE BEGINNING FROM THE MOST NORTHWESTERLY CORNER OF LOT 1, BLOCK 17, HILLMAN'S SEATTLE GARDEN TRACTS; THENCE SOUTH 48°18'29" WEST, ON A RADIAL LINE TO SAID RIGHT OF WAY, 20.00 FEET TO THE SOUTHEAST CORNER OF RIGHT-OF-WAY NUMBER 5, AS DESCRIBED IN KING COUNTY RECORDING NUMBER 6557639;

AND A LINE BEGINNING AT THE NORTHEAST CORNER OF RIGHT-OF-WAY NUMBER 4, AS DESCRIBED IN KING COUNTY RECORDING NUMBER 6557639;

THENCE BEARING NORTH 54°13'12" EAST, 20.00 FEET, TO INTERSECT THE EAST RIGHT OF WAY OF MAULE AVENUE SOUTH.

DATUM

NAVD88--PER CITY OF SEATTLE CONTROL

BASIS OF BEARINGS

N38°28'57"W BETWEEN TWO MONUMENTS FOUND AT THE CENTERLINE OF INTERURBAN AVENUE S. - NA083/91 NORTH ZONE

BENCHMARK

CITY OF SEATTLE 93V-901
BRASS PIN IN 2" PIPE IN CASE AT THE INTERSECTION OF S 144TH ST AND 59TH AVE S
ELEVATION = 174.18

REFERENCES

- HORTON DENNIS & ASSOCIATES RECORD OF SURVEY, RECORDED JANUARY 5TH, 1984 IN BOOK 38 OF SURVEYS, PAGE 186, UNDER KING COUNTY RECORDING NUMBER 8401059003.
- RECORD OF SURVEY, RECORDED MARCH 9TH, 1984, IN BOOK 39 OF SURVEYS, PAGE 112, UNDER KING COUNTY RECORDING NUMBER 8403099004.
- HILLMAN'S SEATTLE GARDEN TRACTS, RECORDED IN VOLUME 11 OF PLATS, PAGE 24, UNDER KING COUNTY RECORDING NUMBER 19031130281147.

PROPERTY INFORMATION

PARCEL NUMBER: 336590-1665; -1680, -1690
000280-007

SITE ADDRESS: 14300 INTERURBAN AVE S
TUKWILA, WA 98168

SITE AREA: ±81,028 SF (±1.86 ACRES)

OWNER/APPLICANT

BRIXX DEVELOPMENT
7084 E. 2300 ST.
COTTONWOOD, UT 84121
CONTACT: BRETT McDONOUGH
PHONE: (801) 792-1540

**CIVIL ENGINEER/SURVEYOR
LANDSCAPE ARCHITECT**

CORE DESIGN, INC.
12100 NE 195TH ST, SUITE 300
BOTHELL, WA 98011
CONTACT: PRESTON J. LONGONI, P.E. (ENGINEER)
CONTACT: KEN W. SHIPLEY, P.L.S. (SURVEYOR)
PHONE: (425) 885-7877

ARCHITECT

D'VELEPT DESIGN
454 N 600W
SALT LAKE CITY, UT 84116
CONTACT: JAROD HALL, A.I.A.
PHONE: (801) 680-4485

GEOTECH

TERRACON CONSULTANTS, INC.
21905 84TH AVE W, SUITE 100
MOUNTLAKE TERRACE, WA 98043
CONTACT: ZACHARY KOEHN, P.E.
PHONE: (425) 697-1131

SHEET INDEX

1	C1.01	COVER SHEET
2	C1.02	ALTA/NSPS LAND TITLE SURVEY
3	C1.03	SITE PLAN
4	C2.01	EROSION CONTROL PLAN
5	C3.01	ROAD & GRADING PLAN
6	C4.01	STORM DRAINAGE PLAN
7	C4.02	OFFSITE STORM DRAINAGE PLAN & PROFILE
8	C4.21	ROAD & STORM DRAINAGE PROFILES
9	C4.31	BIPOD 1 AND 2 DETAILS
10	C4.32	WATER QUALITY VAULT DETAILS
11	C4.33	WATER QUALITY VAULT DETAILS
12	C5.01	SEWER & WATER PLAN
13	L2.01	LANDSCAPE PLAN
14	L2.31	LANDSCAPE DETAILS & NOTES
15	L3.01	IRRIGATION PLAN
16	L3.02	IRRIGATION SCHEDULES & NOTES
17	L3.31	IRRIGATION DETAILS

UNDERGROUND LOCATOR SERVICE
CALL BEFORE YOU DIG!
1-800-424-5555 (811)

DATE: 1/29/2021	DESIGNED: PRESTON J. LONGONI, P.E.	DATE: 1/29/21	REVISIONS:
DRAWN: MARY MOORE	APPROVED: PRESTON J. LONGONI, P.E.	NO.:	1. REVISD PER PIRE'S DESIGN REVIEW COMMENTS
PROJECT MANAGER: GARY SHARMORICH, P.E.			
<p>CIVIL ENGINEERING LANDSCAPE ARCHITECTURE PLANNING SURVEYING</p> <p>CORE DESIGN 12100 NE 195th St, Suite 300 Bothell, Washington 98011 425.885.7877</p>			
<p>COVER SHEET TUKWILA SELF STORAGE BRIXX DEVELOPMENT 7084 E 2300 STREET COTTONWOOD, UT 84121</p>			
SHEET			
C1.01			
#	OF		
1	17		
PROJECT NUMBER			
19173			

TABLE A OPTIONS

- 2. ADDRESSES OF THE SURVEYED PROPERTY ARE SHOWN HEREON.
3. FLOOD ZONE DESIGNATION = X (AREA DETERMINED TO BE OUTSIDE OF 500-YEAR FLOOD PLAIN) AND AE (SPECIAL FLOOD HAZARD AREAS INUNDATED BY 100-YEAR FLOOD)...

SURVEYOR'S NOTES

- 1. THIS "ALTA/NPS LAND TITLE SURVEY" HAS BEEN PERFORMED IN ACCORDANCE WITH THE "MINIMUM STANDARD DETAIL REQUIREMENTS" AS ADOPTED BY THE AMERICAN LAND TITLE ASSOCIATION AND NATIONAL SOCIETY OF PROFESSIONAL SURVEYORS IN 2016.
2. ALL TITLE INFORMATION SHOWN ON THIS MAP HAS BEEN EXTRACTED FROM FIRST AMERICAN TITLE INSURANCE COMPANY COMMITMENT NO. NCS-958539-WA1, DATED JULY 1, 2019...

LEGAL DESCRIPTION

PARCEL A: LOTS 1, 2 AND 3 AND THE WEST 30 FEET OF LOT 4, ALL IN BLOCK 17, HILLMAN'S SEATTLE GARDEN TRACTS, ACCORDING TO THE PLAT THEREOF RECORDED IN VOLUME 11 OF PLATS, PAGE 24, IN KING COUNTY, WASHINGTON.
PARCEL B: THE EAST 10 FEET OF LOT 4 AND ALL OF LOT 5, BLOCK 17, HILLMAN'S SEATTLE GARDEN TRACTS, ACCORDING TO THE PLAT THEREOF RECORDED IN VOLUME 11 OF PLATS, PAGE 24, IN KING COUNTY, WASHINGTON...

BASIS OF BEARINGS

N38°28'57"W BETWEEN TWO MONUMENTS FOUND AT THE CENTERLINE OF INTERURBAN AVENUE S. - NAD83/91 NORTH ZONE

REFERENCES

- 1. HORTON DENNIS & ASSOCIATES RECORD OF SURVEY, RECORDED JANUARY 5TH, 1984 IN BOOK 38 OF SURVEYS, PAGE 186, UNDER KING COUNTY RECORDING NUMBER 8401059003.
2. RECORD OF SURVEY, RECORDED MARCH 9TH, 1984, IN BOOK 39 OF SURVEYS, PAGE 112, UNDER KING COUNTY RECORDING NUMBER 8403099004.

SCHEDULE B ITEMS

- 16. THIS SITE IS SUBJECT TO ANY FUTURE RIGHTS OF THE PUBLIC IN AND TO THAT PORTION OF SAID PREMISES LYING WITHIN A RAILROAD RIGHT-OF-WAY PURSUANT TO TITLE 43, UNITED STATES CODE, SECTION 912 (RAILROAD RIGHT OF WAY ABANDONMENT ACT). (NOTED HERE)
18. THIS SITE IS SUBJECT TO AN EASEMENT FOR LIGHT AND POWER DISTRIBUTION SYSTEM FOR THE DISTRIBUTION AND SALE OF ELECTRIC POWER AS DISCLOSED BY INSTRUMENT RECORDED UNDER KING COUNTY RECORDING NUMBER 1885693...

VICINITY MAP

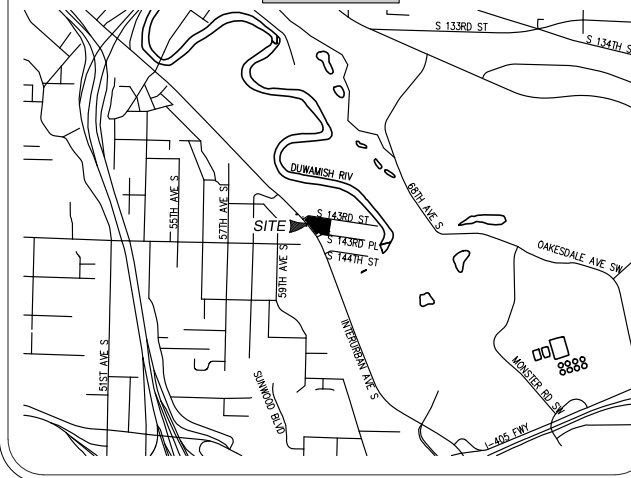

UNDERGROUND LOCATOR SERVICE
CALL BEFORE YOU DIG!
1-800-424-5555 (811)

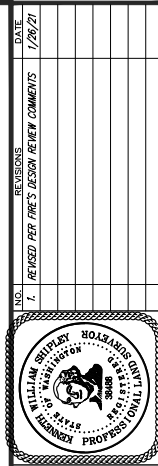

CIVIL ENGINEERING
LANDSCAPE ARCHITECTURE
PLANNING
SURVEYING
CORE DESIGN
12100 NE 195th St, Suite 300, Bothell, Washington 98011 425.885.7877

ALTA/NPS LAND TITLE SURVEY
TUKWILA SELF STORAGE
BRIXX DEVELOPMENT
7084 E 2300 STREET
COTTONWOOD, UT 54121

Table with project details including Date, Designer, Drafter, Approver, Project Manager, Sheet number (C1.02 of 17), and Project Number (19173).

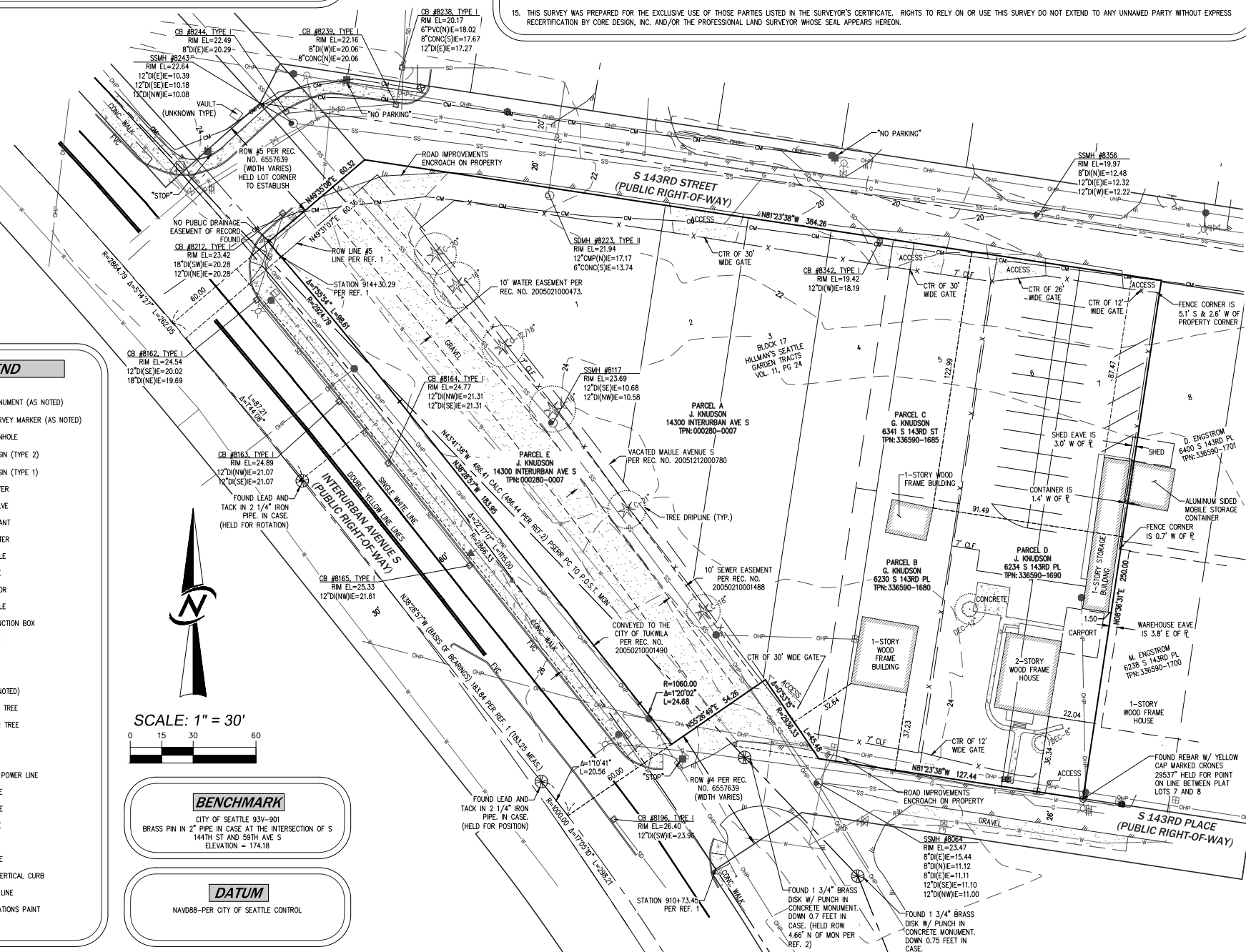

- LEGEND
FOUND MONUMENT (AS NOTED)
FOUND SURVEY MARKER (AS NOTED)
SEWER MANHOLE
CATCH BASIN (TYPE 2)
CATCH BASIN (TYPE 1)
WATER METER
WATER VALVE
FIRE HYDRANT
POWER METER
UTILITY POLE
LIGHT POLE
GUY ANCHOR
STRAIN POLE
POWER JUNCTION BOX
GAS VALVE
BOLLARD
MAILBOX
SIGN (AS NOTED)
DECIDUOUS TREE
EVERGREEN TREE
CEDAR
DECIDUOUS
OVERHEAD POWER LINE
SEWER PIPE
STORM PIPE
GAS PIPE
WATER PIPE
FVC FACE OF VERTICAL CURB
PROPERTY LINE
COMMUNICATIONS PAINT

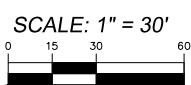

BENCHMARK
CITY OF SEATTLE 93V-901
BRASS PIN IN 2" PIPE IN CASE AT THE INTERSECTION OF S 144TH ST AND 59TH AVE S
ELEVATION = 174.18

DATUM
NAVD88-PER CITY OF SEATTLE CONTROL

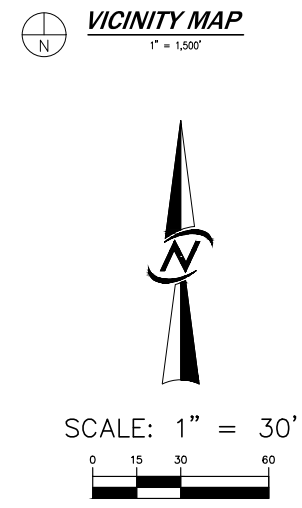
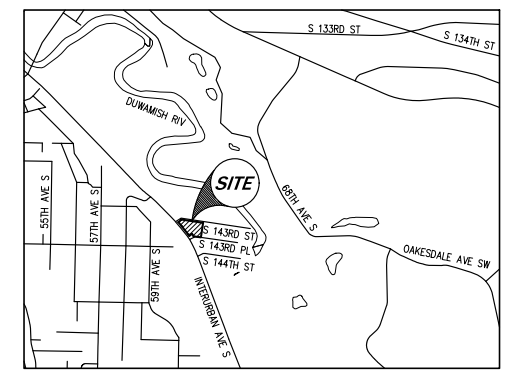
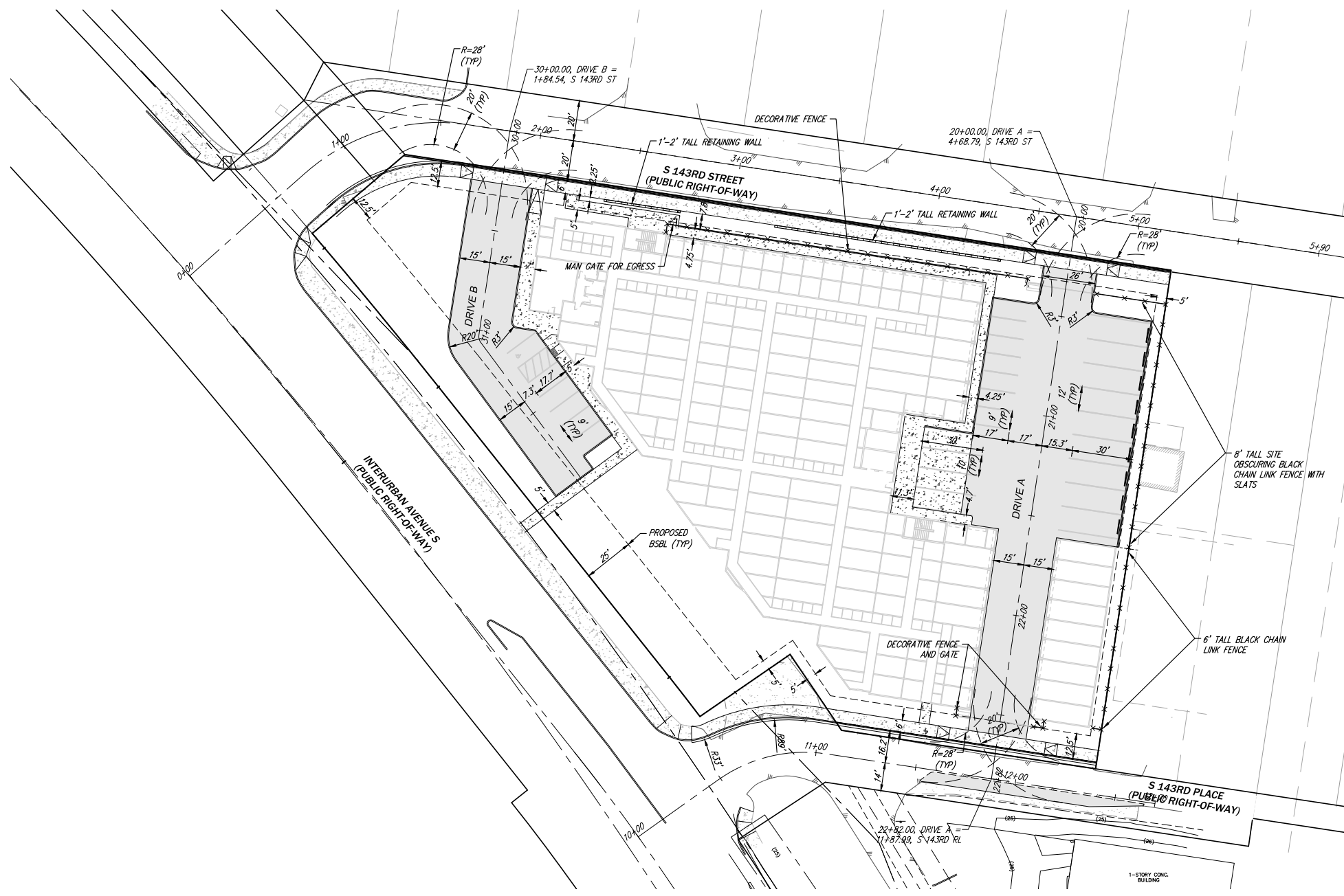

NO.	REVISIONS	DATE
1.	REFUSED PER PER'S DESIGN REVIEW COMMENTS	1/26/21



CIVIL ENGINEERING
LANDSCAPE ARCHITECTURE
PLANNING
SURVEYING



12100 NE 195th St, Suite 300, Bothell, Washington 98011 425.885.7877

SITE PLAN
TUKWILA SELF STORAGE
BRIX DEVELOPMENT
7084 E 2300 STREET
COTTONWOOD, UT 54121

DATE	SEE STAMP	DATE
DESIGNED	PRESTON J. LONGONI, P.E.	
DRAWN	MARY MOORE	
APPROVED	PRESTON J. LONGONI, P.E.	
	GARY SHARNBROICH, P.E.	
	PROJECT MANAGER	

SHEET	
C1.03	
#	OF
3	17
PROJECT NUMBER	
19173	

UNDERGROUND LOCATOR SERVICE
CALL BEFORE YOU DIG!
1-800-424-5555 (811)

1/29/2021 10:18 AM - 1/2019 19173 ENGINEERING\FINAL\SHEETS\19173 C1.03.DWG

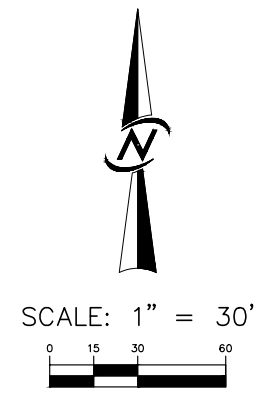
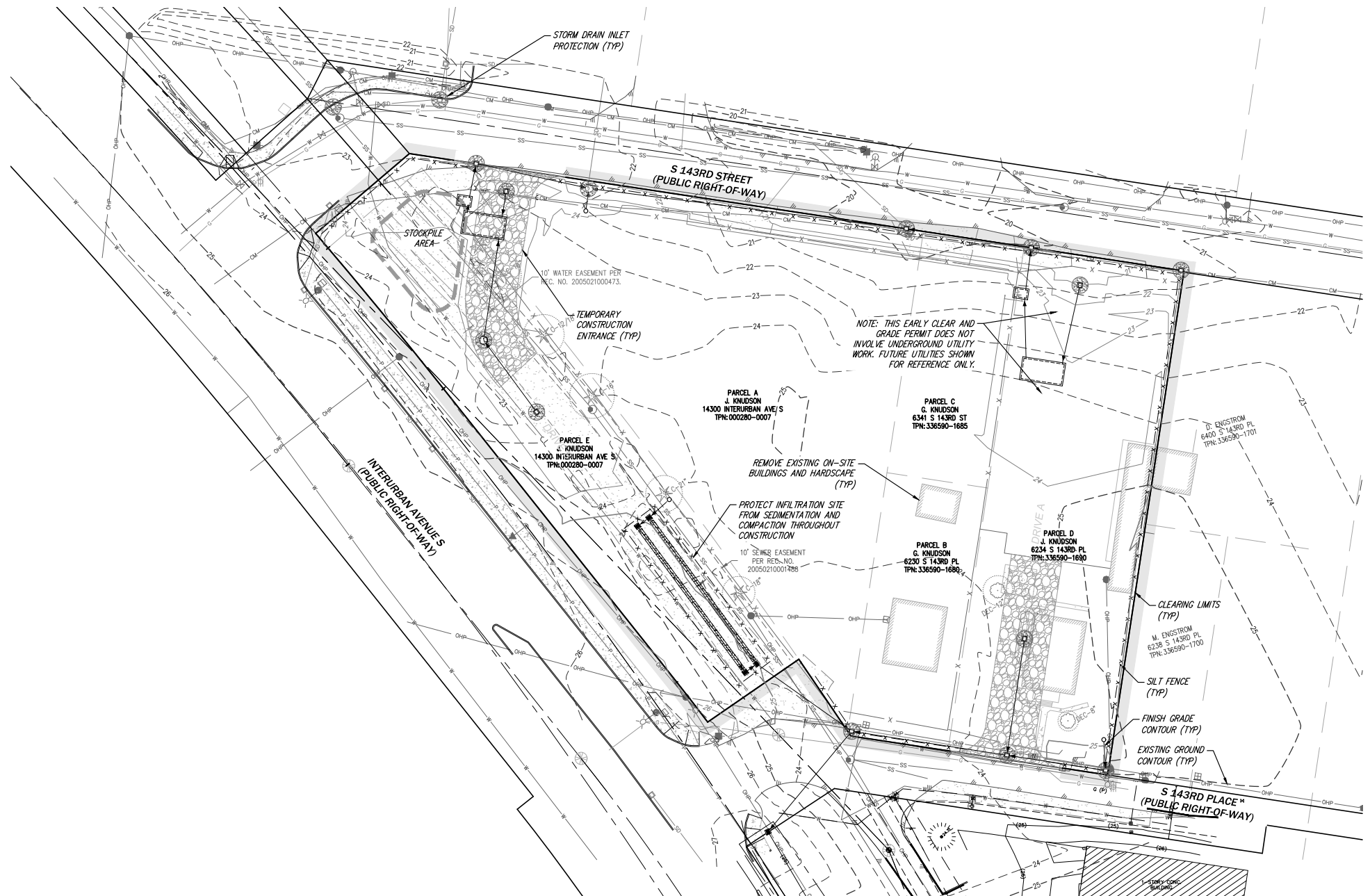

NO.	REVISIONS	DATE
1.	REFUSED PER PER'S DESIGN REVIEW COMMENTS	1/28/21

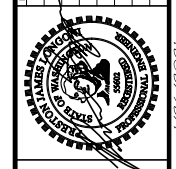

CIVIL ENGINEERING
LANDSCAPE ARCHITECTURE
PLANNING
SURVEYING

CORE DESIGN

12100 NE 195th St, Suite 300, Bonnell, Washington 98011 425.885.7877

EROSION CONTROL PLAN
TUKWILA SELF STORAGE
BRIXX DEVELOPMENT
7084 E 2300 STREET
COTTONWOOD, UT 54121

DATE	SEE STAMP	DATE
DESIGNED	PRESTON J. LONGONI, P.E.	
DRAWN	MARY MOORE	
APPROVED	PRESTON J. LONGONI, P.E.	
	GARY SHARNBROICH, P.E.	
	PROJECT MANAGER	

SHEET	
C2.01	
#	OF
4	17
PROJECT NUMBER	
19173	

UNDERGROUND LOCATOR SERVICE
CALL BEFORE YOU DIG!
1-800-424-5555 (811)

1/29/2021 10:18 AM - 1/2019 19173 ENGINEERING\FINAL\SHEETS\19173_C2.01.DWG

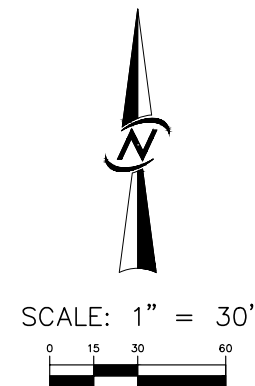
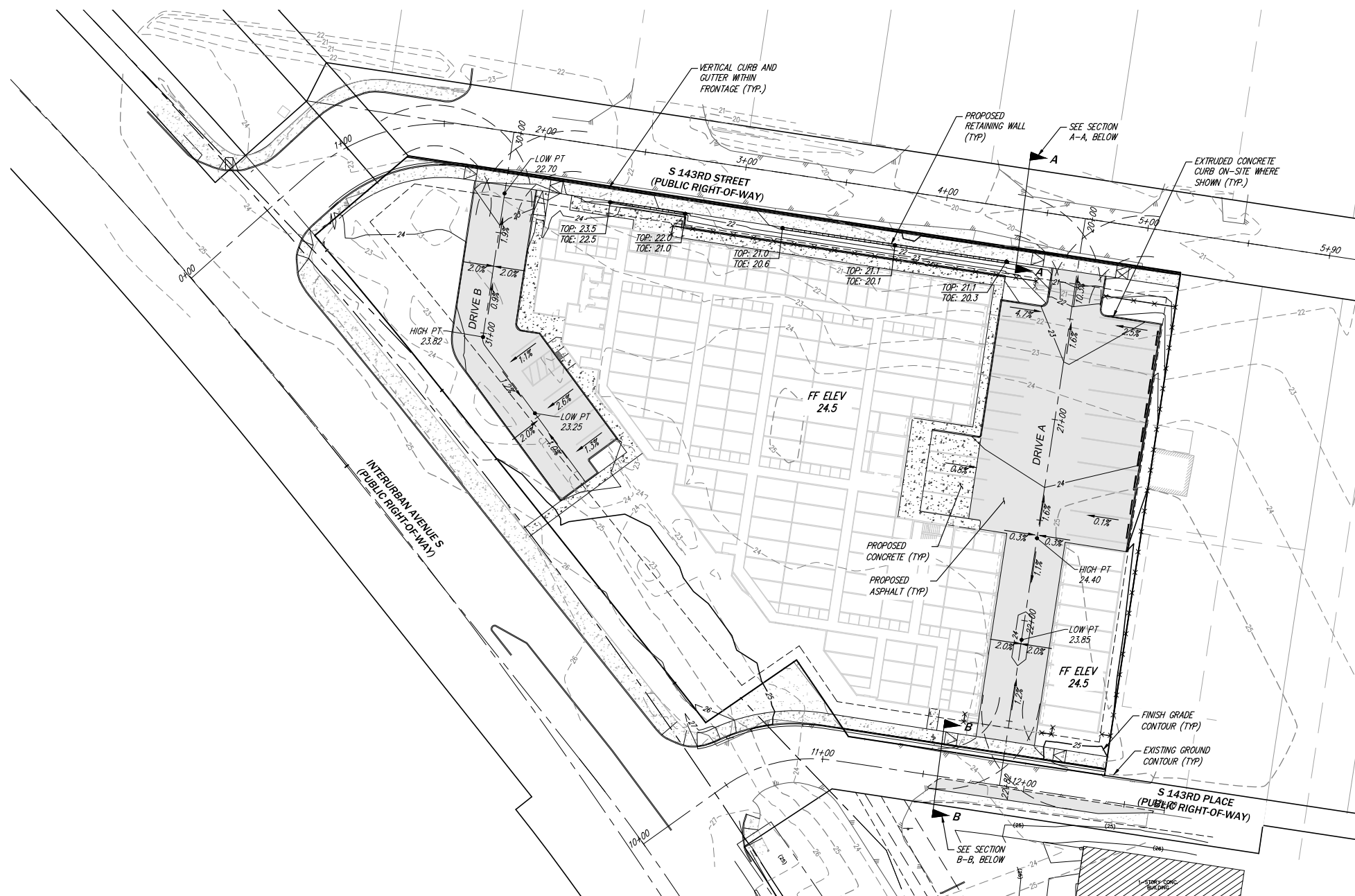

SURFACE LEGEND

- 20 --- EXISTING GROUND CONTOUR MAJR
- 21 --- EXISTING GROUND CONTOUR MINR
- 20 --- FINISH GRADE CONTOUR MAJR
- 21 --- FINISH GRADE CONTOUR MINR

EARTHWORK QUANTITIES

CUT: 1,000 CY
 FILL: 1,000 CY

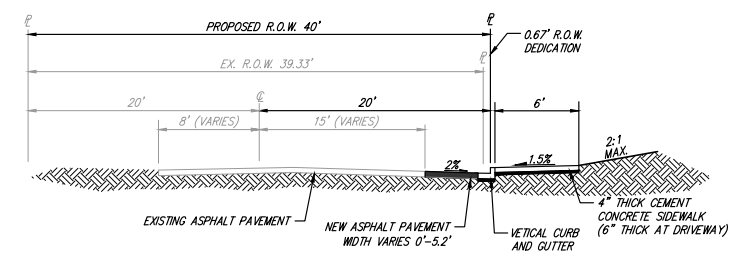

SECTION A-A — S 143RD ST
NO SCALE

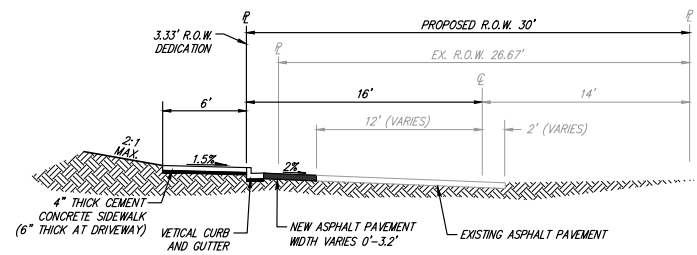

SECTION B-B — S 143RD PL
NO SCALE

UNDERGROUND LOCATOR SERVICE
 CALL BEFORE YOU DIG!
 1-800-424-5555 (811)

DATE	1/28/21
DESIGNED	PRESTON J. LONGONI, P.E.
DRAWN	MARY MOORE
APPROVED	PRESTON J. LONGONI, P.E.
PROJECT MANAGER	GARY SHARMORICH, P.E.
DATE	1/28/21
REVISIONS	
NO.	1. REVISOR: PREP P&E'S DESIGN REVIEW COMMENTS
CORE DESIGN CIVIL ENGINEERING LANDSCAPE ARCHITECTURE PLANNING SURVEYING 12100 NE 195th St, Suite 300, Bonnell, Washington 98011 425.885.7877	
ROAD & GRADING PLAN TUKWILA SELF STORAGE BRIX DEVELOPMENT 7084 E 2300 STREET COTTONWOOD, UT 84121	
DATE	SEE STAMP DATE
DESIGNED	PRESTON J. LONGONI, P.E.
DRAWN	MARY MOORE
APPROVED	PRESTON J. LONGONI, P.E.
PROJECT MANAGER	GARY SHARMORICH, P.E.
SHEET C3.01	
#	OF
5	17
PROJECT NUMBER 19173	

1/28/2021 10:19 AM 4:1 [2019] [19173] [ENGINEERING] [FINAL] [SHEETS] [19173] [CS.DWG]

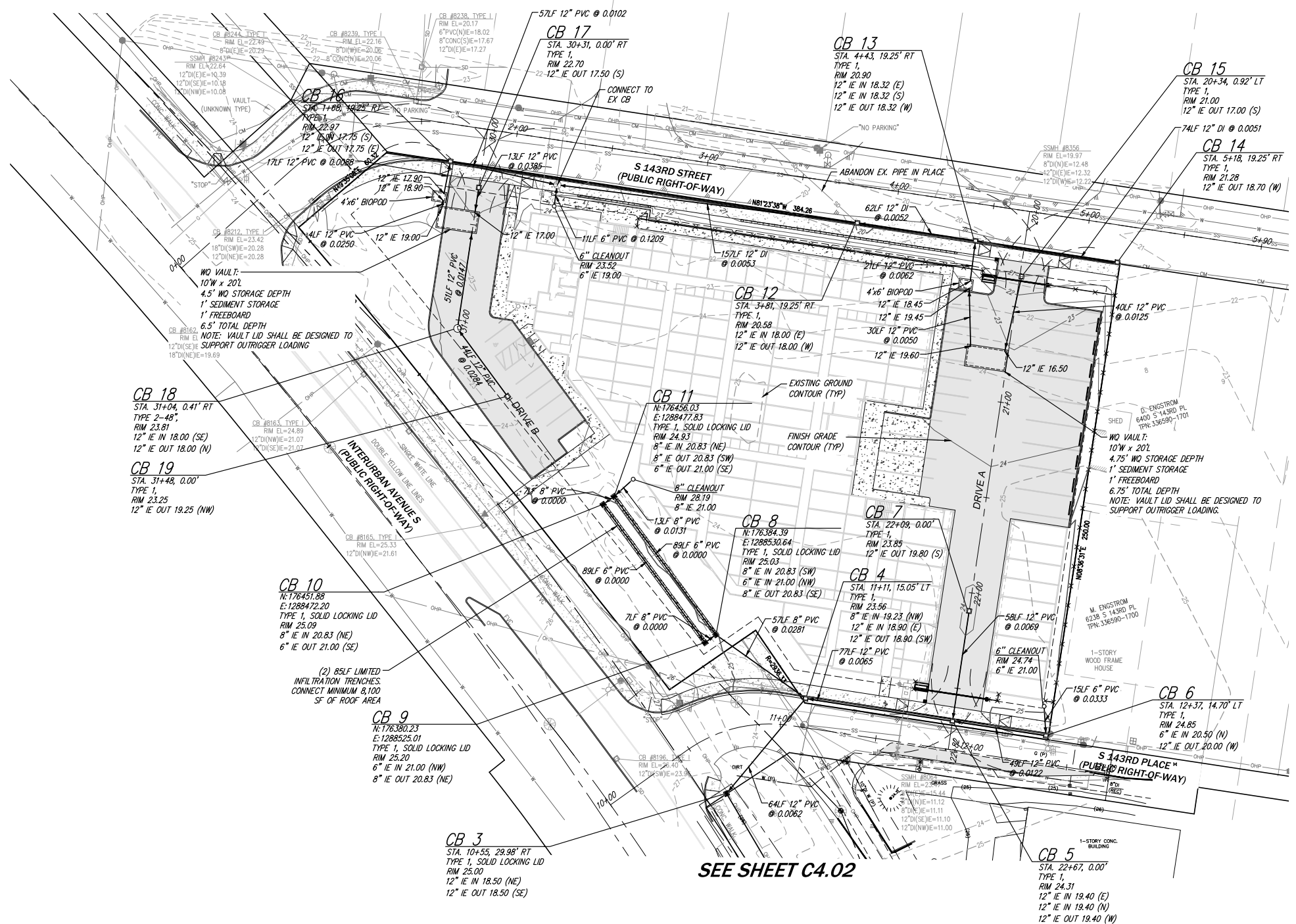
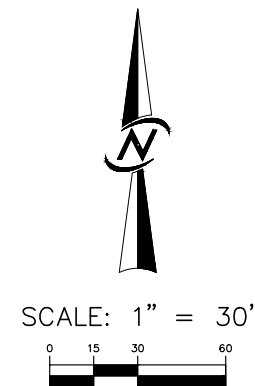

SEE SHEET C4.02

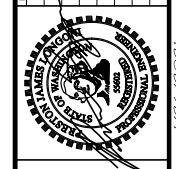

CIVIL ENGINEERING
LANDSCAPE ARCHITECTURE
PLANNING
SURVEYING

CORE DESIGN

12100 NE 195th St, Suite 300
Bonnell, Washington 98011 425.885.7877

**STORM DRAINAGE PLAN
TUKWILA SELF STORAGE
BRIXX DEVELOPMENT**

7084 E 2300 STREET
COTTONWOOD, UT 54121

DATE	SEE STAMP DATE
DESIGNED	PRESTON J. LONGONI, P.E.
DRAWN	MARY MOORE
APPROVED	PRESTON J. LONGONI, P.E.
	GARY SHARNBROGH, P.E.
	PROJECT MANAGER

SHEET	
C4.01	
#	OF
6	17
PROJECT NUMBER	
19173	

UNDERGROUND LOCATOR SERVICE
CALL BEFORE YOU DIG!
1-800-424-5555 (811)

1/29/2021 10:19 AM - 1/2019/19173/ENGINEERING/FINAL/SHEETS/19173 C4.01.DWG

SEE SHEET C4.01

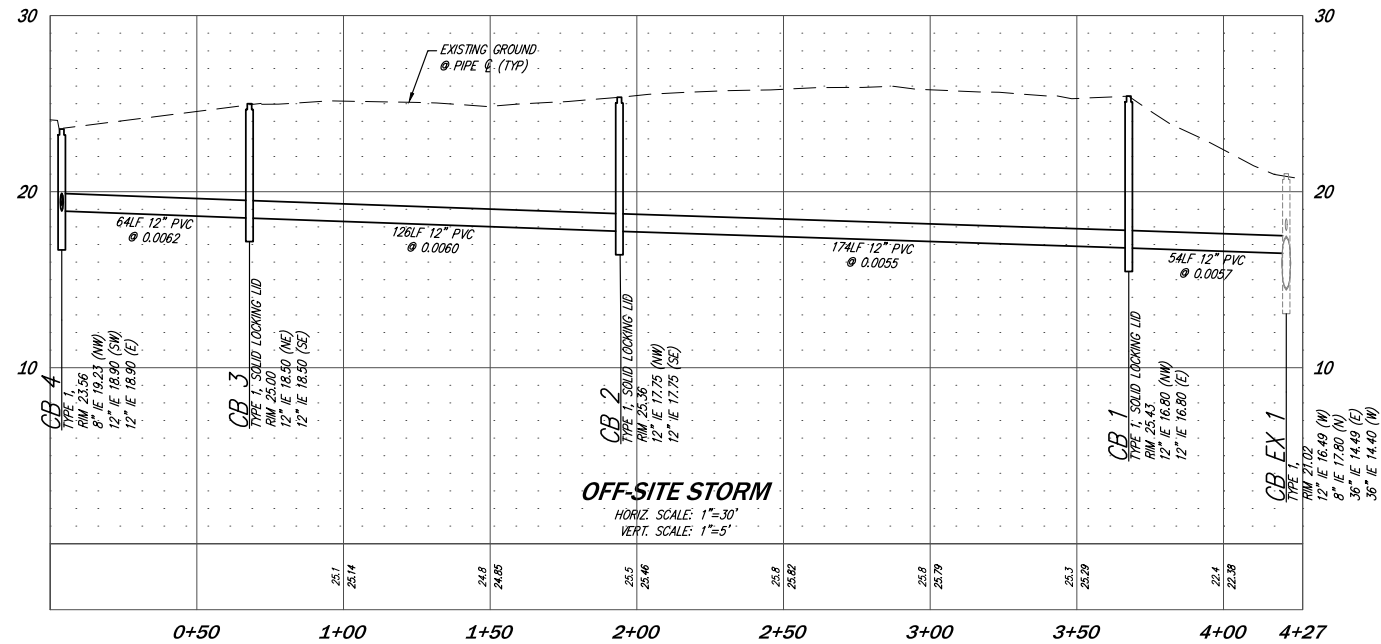
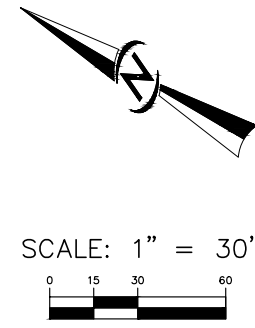
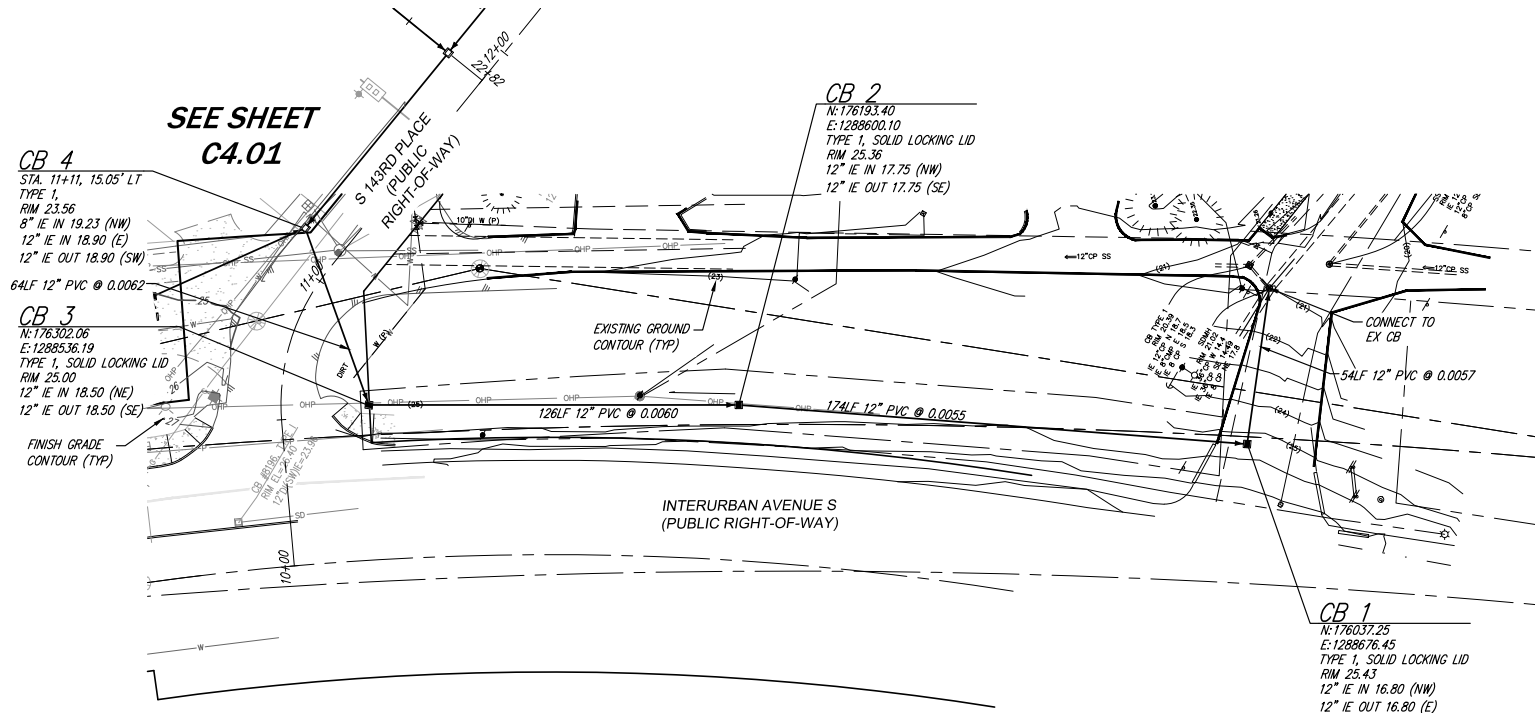

NO.	REVISIONS	DATE
1.	REFUSED PER FIRE'S DESIGN REVIEW COMMENTS	1/28/21



CIVIL ENGINEERING
 LANDSCAPE ARCHITECTURE
 PLANNING
 SURVEYING

CORE DESIGN
 12100 NE 195th St, Suite 300, Bonnell, Washington 98011 425.885.7877

OFFSITE STORM DRAINAGE PLAN & PROFILE
TUKWILA SELF STORAGE
BRIX DEVELOPMENT
 7084 E 2300 STREET
 COTTONWOOD, UT 54121

DATE	SEE STAMP	DATE
DESIGNED	PRESTON J. LONGONI, P.E.	
DRAWN	MARY MOORE	
APPROVED	PRESTON J. LONGONI, P.E.	
	GARY SHARNBRICH, P.E.	
	PROJECT MANAGER	

SHEET	
C4.02	
#	OF
7	17
PROJECT NUMBER	
19173	

UNDERGROUND LOCATOR SERVICE
 CALL BEFORE YOU DIG!
 1-800-424-5555 (811)

1/29/2021 10:19 AM - J. [2019] 19173 [ENGINEERING] FINAL SHEETS [19173] C4.02.DWG

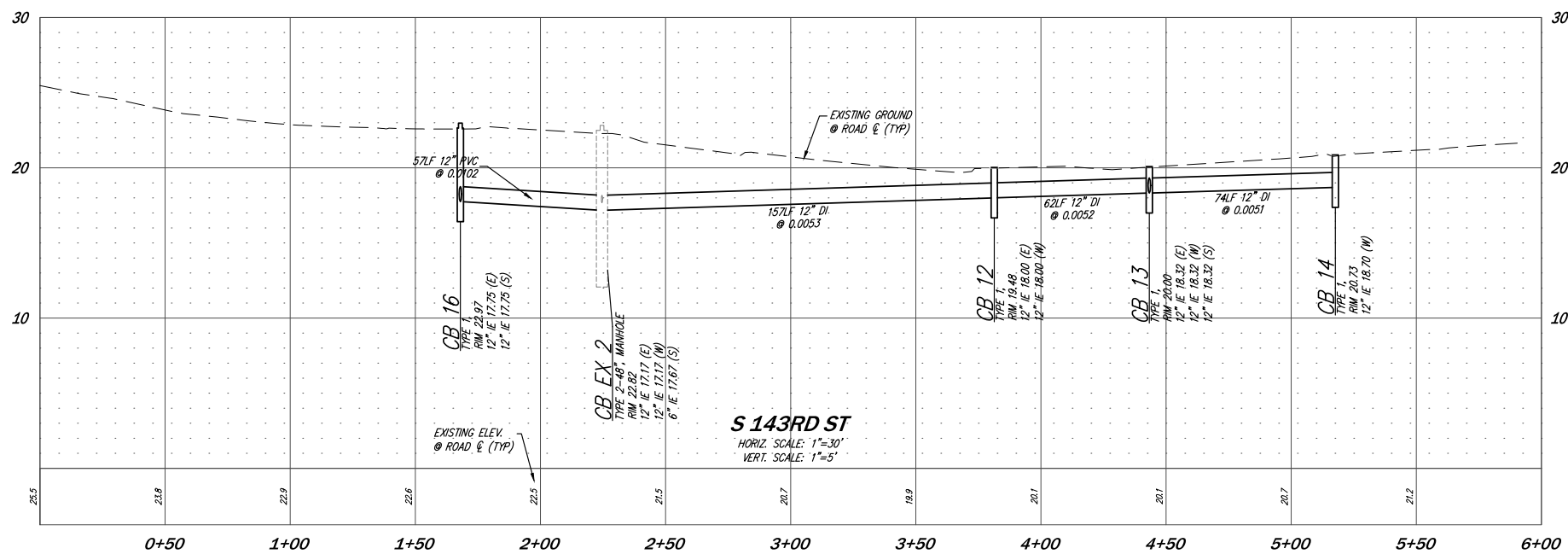
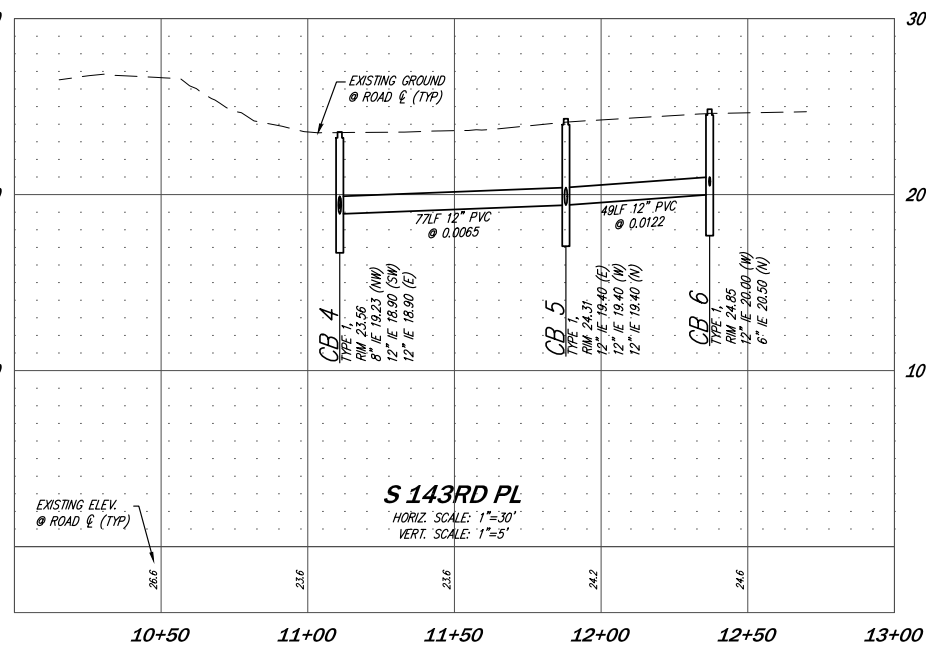
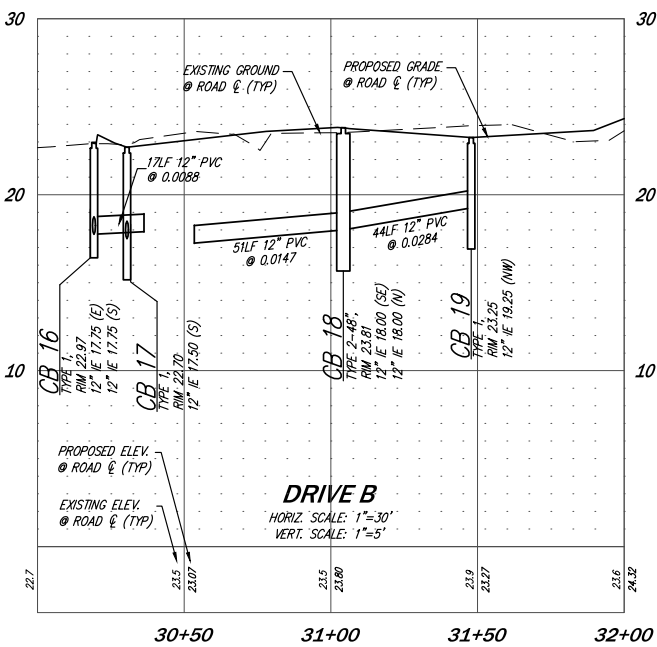
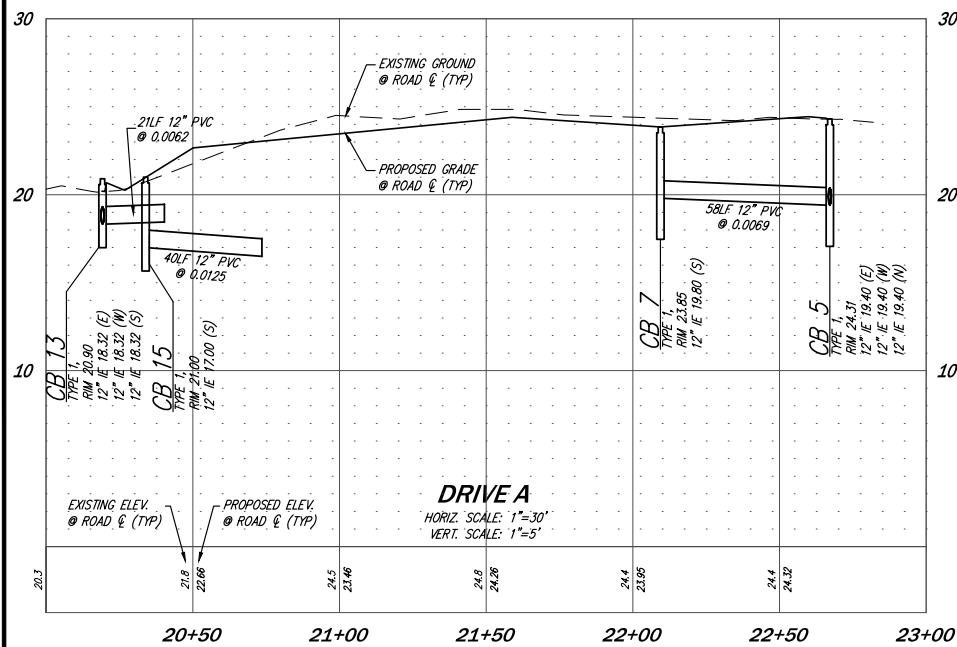

DATE	DESIGNED	DATE	REVISIONS
1/28/21	PRESTON J. LONGONI, P.E.	1/28/21	1. REVISD PER PIRE'S DESIGN REVIEW COMMENTS
DRAWN	MARY MOORE		
APPROVED	PRESTON J. LONGONI, P.E.		
	GARY SHARNBROICH, P.E.		
	PROJECT MANAGER		

CIVIL ENGINEERING
 LANDSCAPE ARCHITECTURE
 PLANNING
 SURVEYING

CORE DESIGN
 12100 NE 195th St, Suite 300, Bonnell, Washington 98011 425.885.7877

STORM DRAINAGE PROFILES
TUKWILA SELF STORAGE
BRIX DEVELOPMENT
 7084 E 2300 STREET
 COTTONWOOD, UT 84121

SHEET
C4.21
 # 8 OF 17
 PROJECT NUMBER
19173

UNDERGROUND LOCATOR SERVICE
 CALL BEFORE YOU DIG!
 1-800-424-5555 (811)

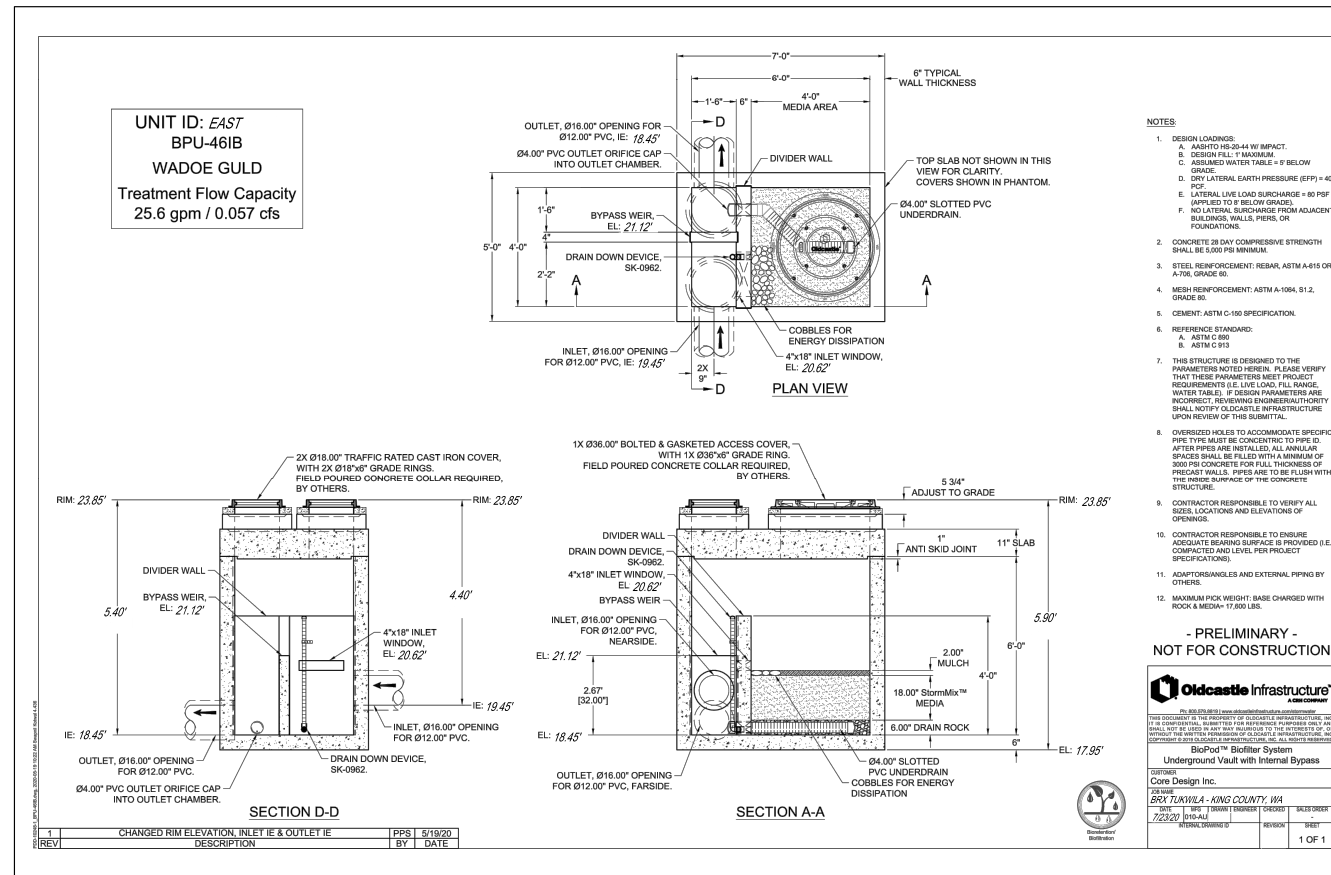
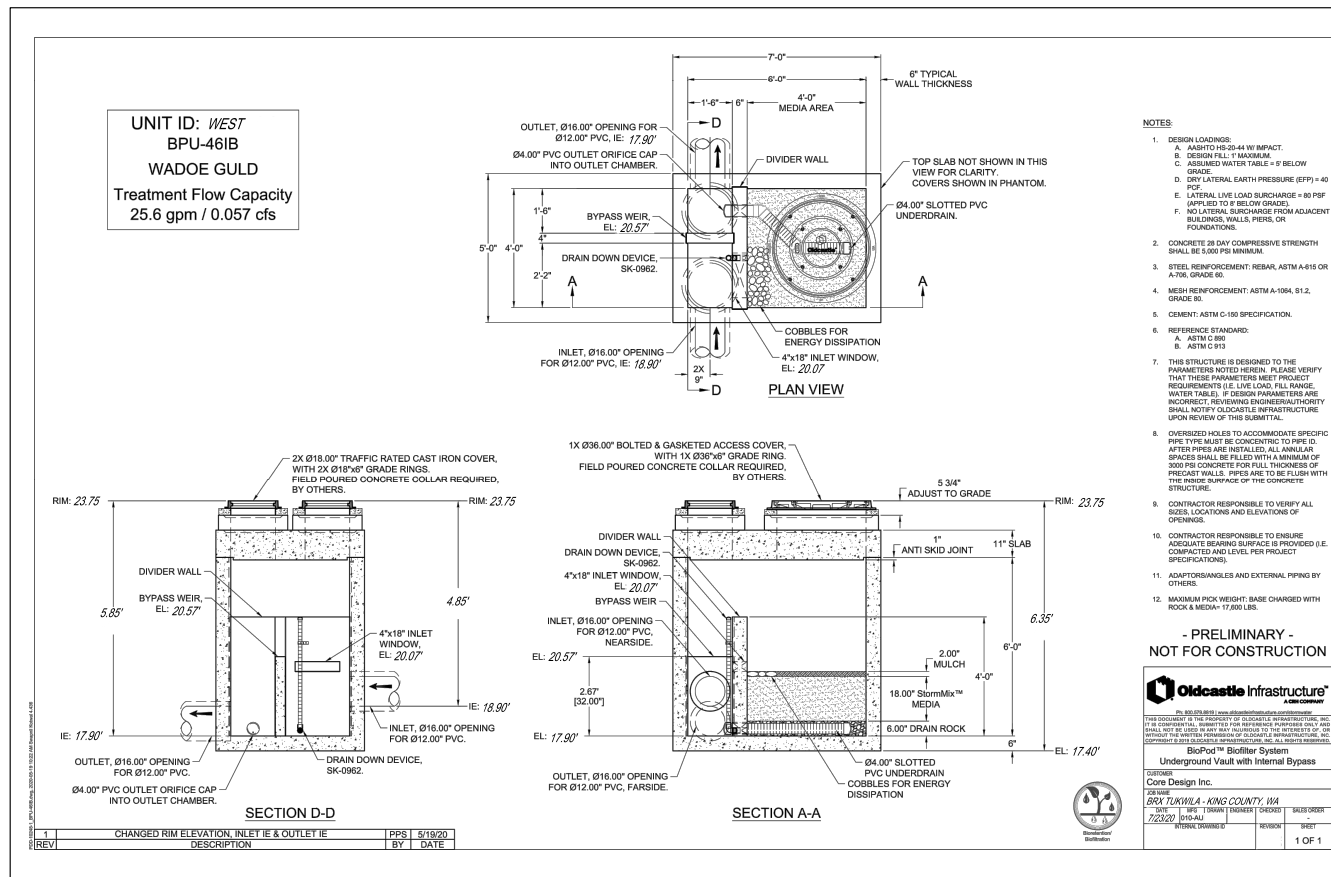

UNDERGROUND LOCATOR SERVICE
CALL BEFORE YOU DIG!
1-800-424-5555 (811)

DATE	SEE STAMP DATE
DESIGNED: PRESTON J. LONGONI, P.E.	
DRAWN: MARY MOORE	
APPROVED: PRESTON J. LONGONI, P.E.	
GARY SHARMORICH, P.E.	
PROJECT MANAGER	

**BIOPOD 1 AND 2 DETAILS
TUKWILA SELF STORAGE
BRIXX DEVELOPMENT**
7084 E. 2300 STREET
COTTONWOOD, UT 54121

C4.31

9 OF 17

PROJECT NUMBER 19173

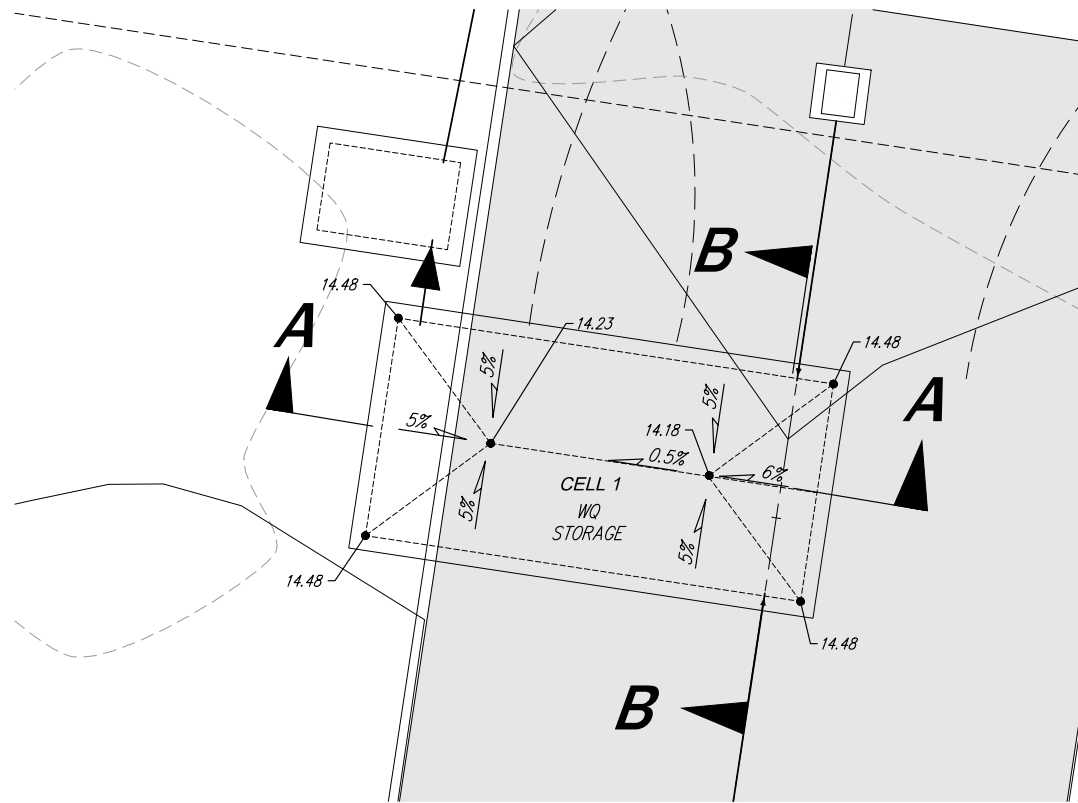

WEST WATER QUALITY VAULT INTERIOR PLAN VIEW
1:4 SCALE

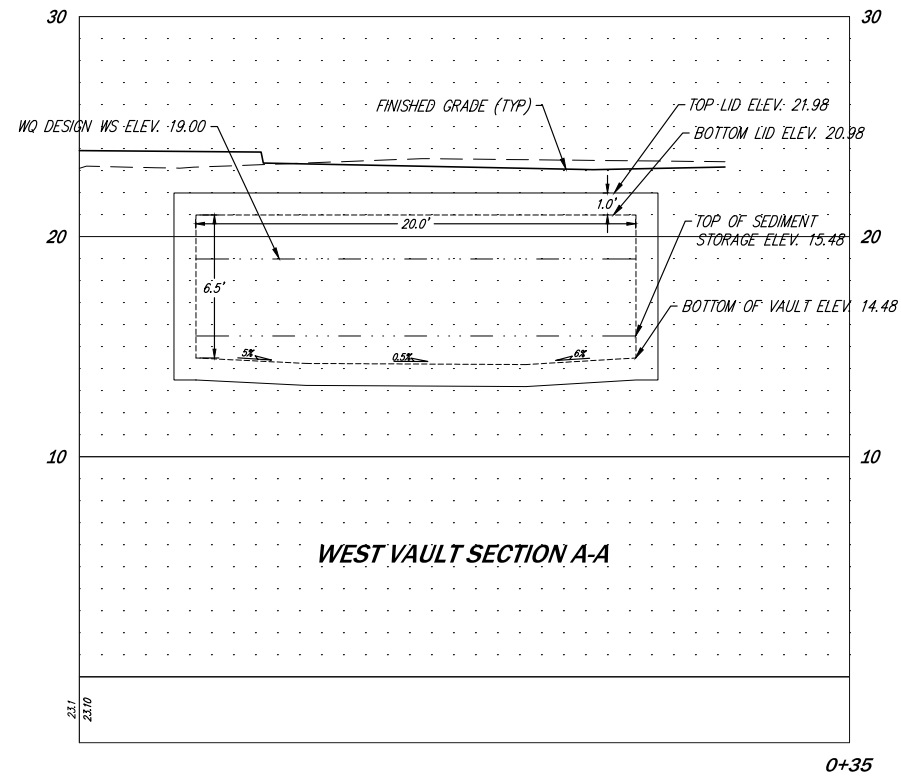

WEST WATER QUALITY VAULT DETAIL A-A
1:4 SCALE

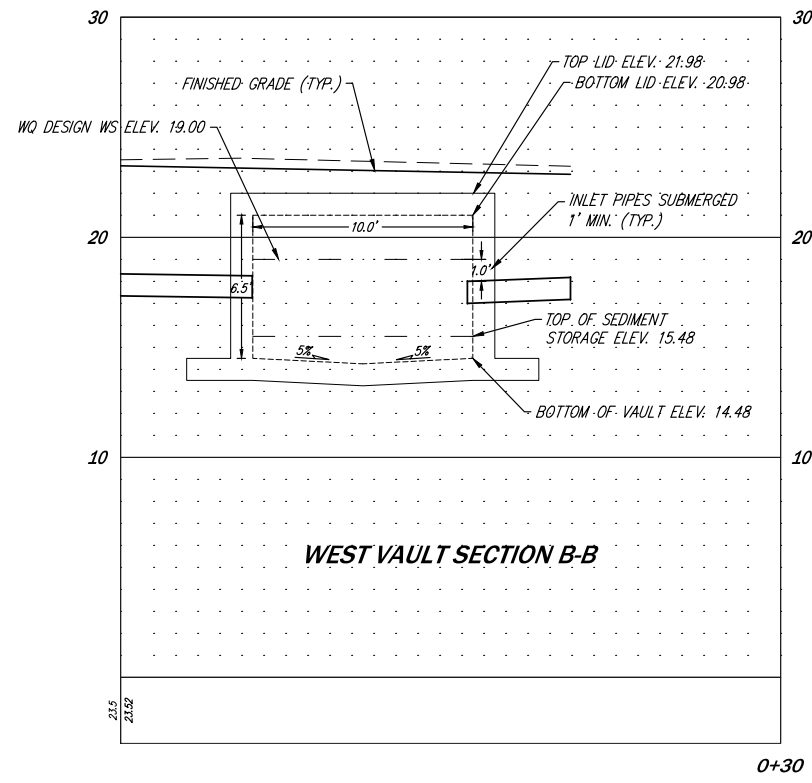

WEST WATER QUALITY VAULT DETAIL B-B
1:4 SCALE

UNDERGROUND LOCATOR SERVICE
CALL BEFORE YOU DIG!
1-800-424-5555 (811)

NO.	REVISIONS	DATE
1.	REVISED PER PIRE'S DESIGN REVIEW COMMENTS	1/28/21



CORE DESIGN
CIVIL ENGINEERING
LANDSCAPE ARCHITECTURE
PLANNING
SURVEYING
12100 NE 195th St, Suite 300, Bonnell, Washington 98011 425.885.7877

WATER QUALITY VAULT DETAILS
TUKWILA SELF STORAGE
BRIX DEVELOPMENT
7084 E 2300 STREET
COTTONWOOD, UT 84121

DATE	DESIGNED	PRESTON J. LONGONI, P.E.
SEE STAMP DATE	DRAWN	MARY MOORE
	APPROVED	PRESTON J. LONGONI, P.E.
		GARY SHARNBROICH, P.E.
		PROJECT MANAGER

SHEET	
C4.32	
#	OF
10	17
PROJECT NUMBER	
19173	

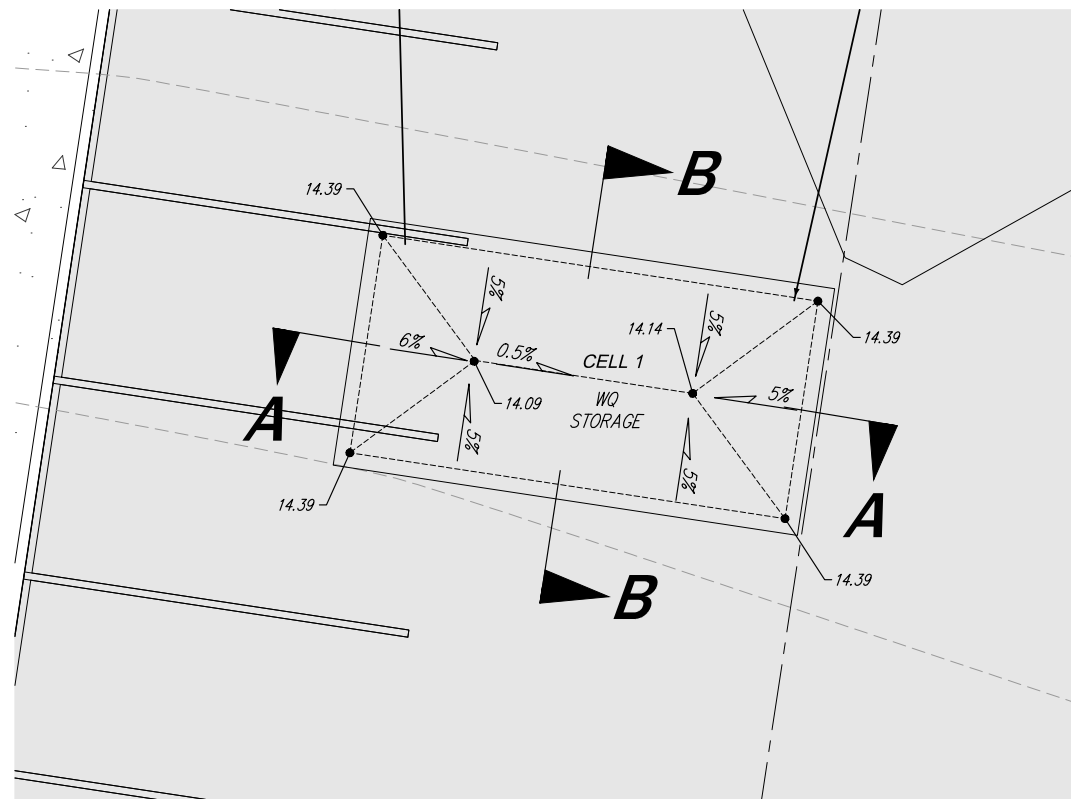

EAST WATER QUALITY VAULT INTERIOR PLAN VIEW
1:4 SCALE

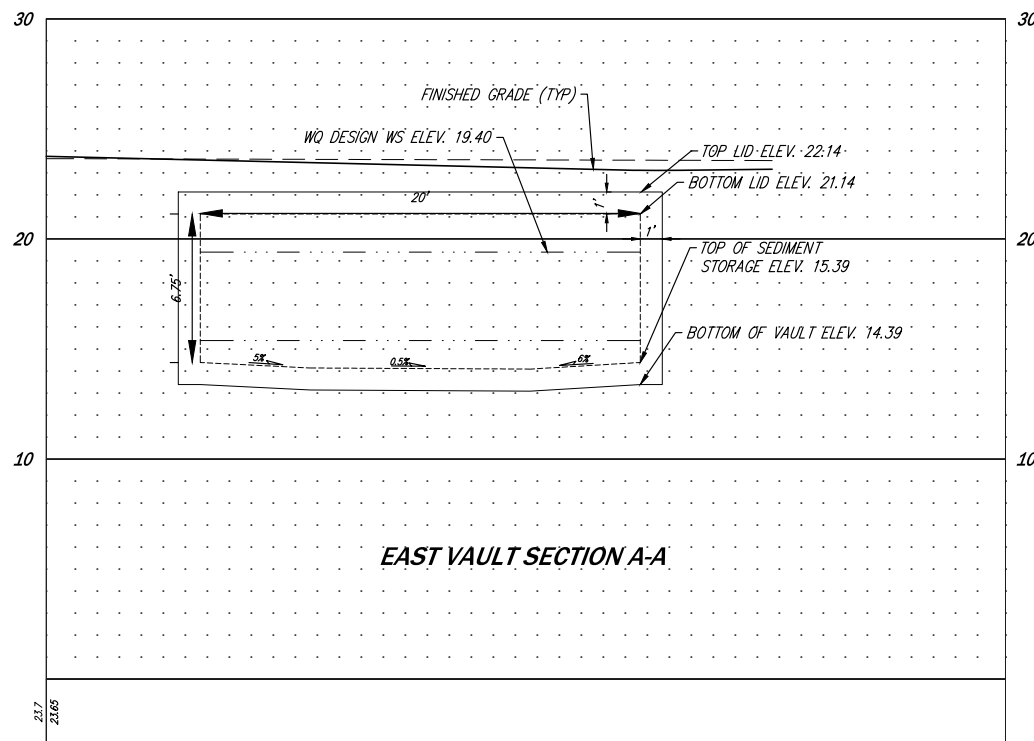

EAST VAULT SECTION A-A
1:4 SCALE

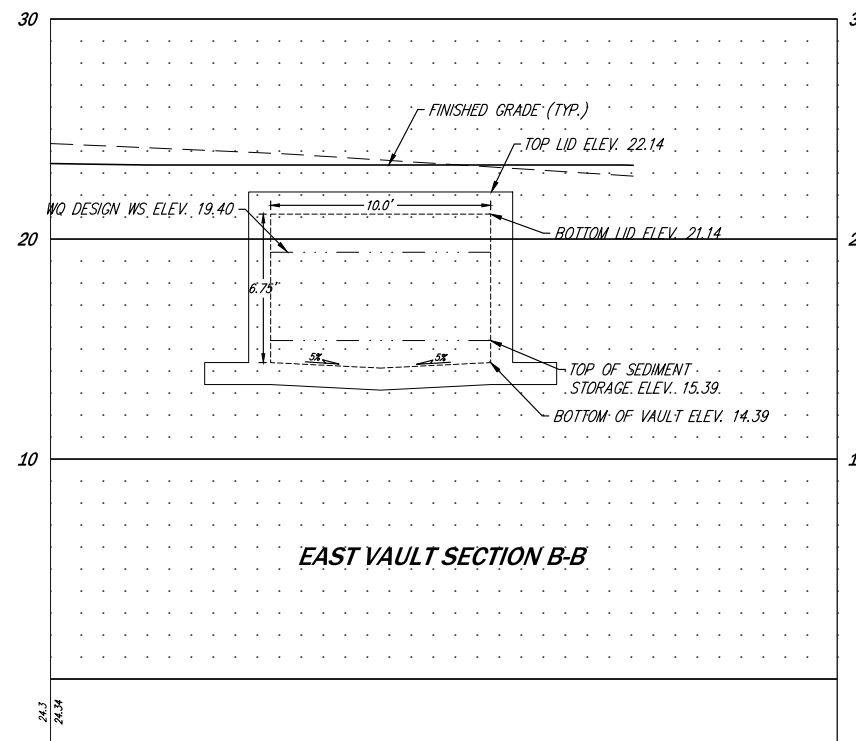

EAST WATER QUALITY VAULT DETAIL B-B
1:4 SCALE

NO.	REVISIONS	DATE
1.	REVISED PER PIRE'S DESIGN REVIEW COMMENTS	1/28/21

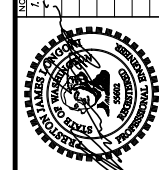

CIVIL ENGINEERING
LANDSCAPE ARCHITECTURE
PLANNING
SURVEYING

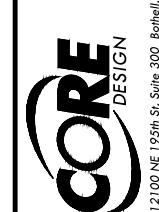

12100 NE 195th St, Suite 300 Bonnell, Washington 98011 425.885.7877

WATER QUALITY VAULT DETAILS
TUKWILA SELF STORAGE
BRIX DEVELOPMENT
7084 E 2300 STREET
COTTONWOOD, UT 84121

DATE	SEE STAMP	DATE
DESIGNED	PRESTON J. LONGONI, P.E.	
DRAWN	MARY MOORE	
APPROVED	PRESTON J. LONGONI, P.E.	
	GARY SHARNBROICH, P.E.	
	PROJECT MANAGER	

SHEET	
C4.33	
#	OF
11	17
PROJECT NUMBER	
19173	

UNDERGROUND LOCATOR SERVICE
CALL BEFORE YOU DIG!
1-800-424-5555 (811)

1/29/2021 10:20 AM G:\2019\19173\ENGINEERING\FINAL SHEETS\19173 C4.33.DWG

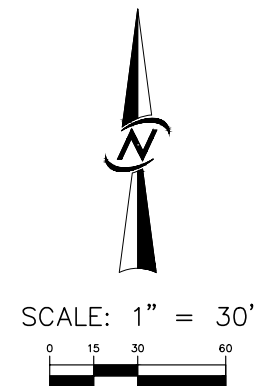
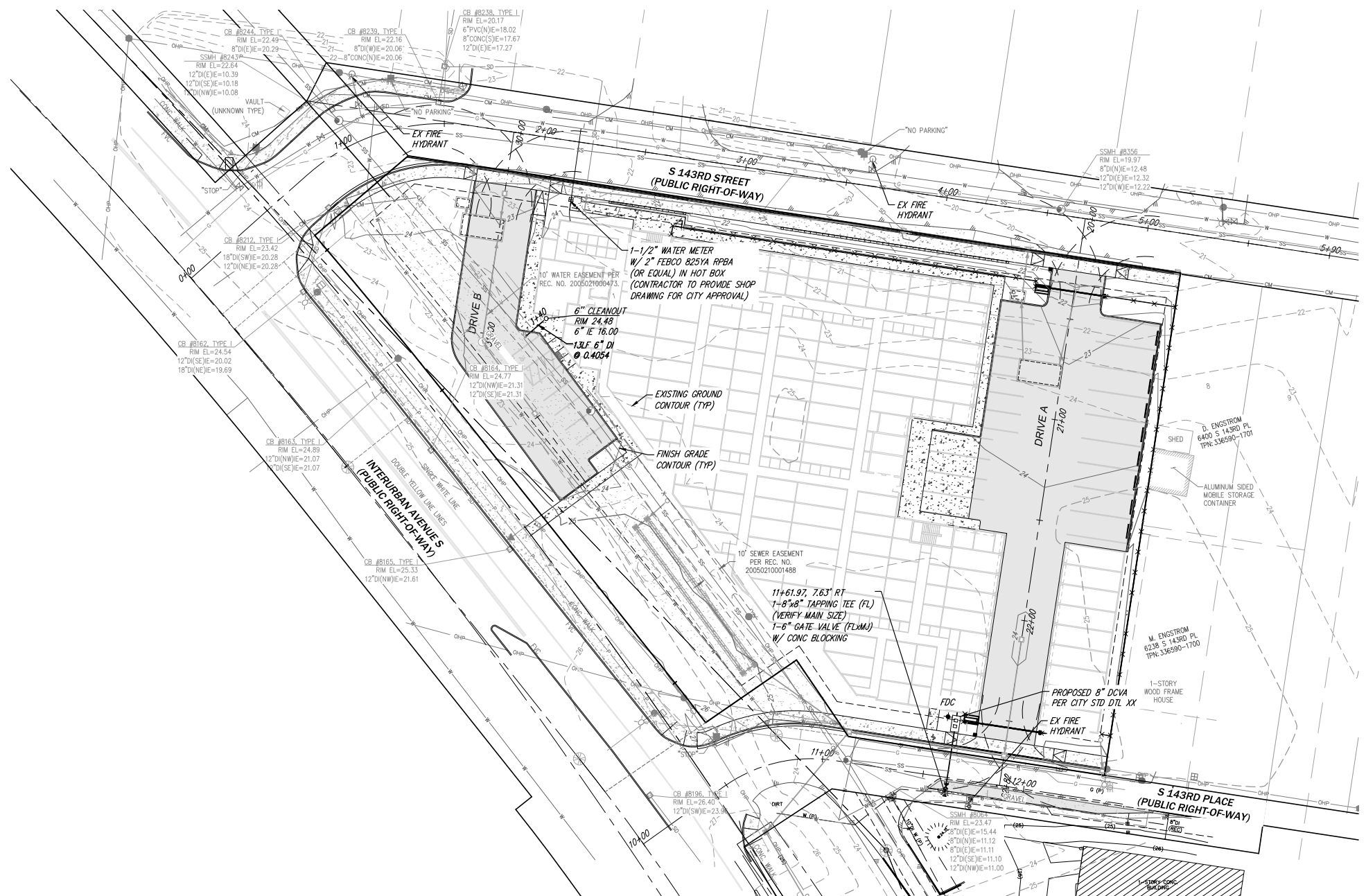

NO.	REVISIONS	DATE
1.	REFUSED PER FIRE'S DESIGN REVIEW COMMENTS	1/28/21

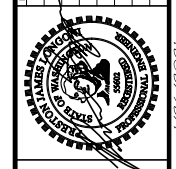

CIVIL ENGINEERING
LANDSCAPE ARCHITECTURE
PLANNING
SURVEYING

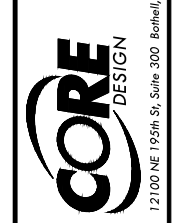

12100 NE 195th St, Suite 300, Bonnell, Washington 98011 425.885.7877

SEWER & WATER PLAN
TUKWILA SELF STORAGE
BRIX DEVELOPMENT
7084 E 2300 STREET
COTTONWOOD, UT 84121

DATE	SEE STAMP	DATE
DESIGNED	PRESTON J. LONGONI, P.E.	
DRAWN	MARY MOORE	
APPROVED	PRESTON J. LONGONI, P.E.	
	GARY SHARNBRICH, P.E.	
	PROJECT MANAGER	

SHEET	
C5.01	
#	OF
12	17
PROJECT NUMBER	
19173	

UNDERGROUND LOCATOR SERVICE
CALL BEFORE YOU DIG!
1-800-424-5555 (811)

1/29/2021 10:20 AM 4 [2019]19173[ENGINEERING\FINAL\SHEETS]19173 C5.01.DWG

LANDSCAPE NOTES

- 1.) THE LANDSCAPE CONTRACTOR MUST BE LICENSED AND OR BONDED. CONTRACTOR MUST BE EXPERIENCED IN LANDSCAPE WORK OF THE BEST TRADE PRACTICES AND HAVE THE NECESSARY EQUIPMENT AND PERSONNEL TO PERFORM WORK.
- 2.) THE LANDSCAPE CONTRACTOR SHALL BE RESPONSIBLE FOR FAMILIARIZING HER/HIMSELF WITH THE SITE AND ALL OTHER SITE IMPROVEMENTS PRIOR TO THE START OF LANDSCAPE WORK.
- 3.) THE LANDSCAPE CONTRACTOR SHALL BE RESPONSIBLE FOR THE PROTECTION OF ALL UTILITIES AND USE CAUTION WHILE EXCAVATING IN ORDER TO AVOID DISTURBING ANY EXISTING UTILITIES. THE LANDSCAPE CONTRACTOR SHALL PROMPTLY NOTIFY THE GENERAL CONTRACTOR AND OWNER OF ANY CONFLICTS. IN THE EVENT OBSTRUCTIONS ARE ENCOUNTERED DURING PLANTING ACTIVITIES, ALTERNATIVE LOCATIONS MAY BE SELECTED BY THE OWNER'S REPRESENTATIVE.
- 4.) THE LANDSCAPE CONTRACTOR SHALL COORDINATE ALL WORK RELATED TO SITE GENERAL CONTRACTOR AND ALL OTHER TRADES AS REQUIRED.
- 5.) THE LANDSCAPE CONTRACTOR SHALL PROVIDE ALL PLANTS OF THE CORRECT SIZE, SPECIES VARIETY, QUANTITY AND QUALITY AS SPECIFIED ON PLANT SCHEDULE AND SYMBOLS ON LANDSCAPE PLAN. IF UNAVAILABLE, THE LANDSCAPE CONTRACTOR SHALL NOTIFY THE OWNER'S REPRESENTATIVE IMMEDIATELY AND PROVIDE THE NAMES AND TELEPHONE NUMBERS OF THREE NURSERY SUPPLIERS OR PLANT BROKERS THAT HAVE BEEN CONTACTED. SUBSTITUTIONS SHALL ONLY BE MADE UPON THE APPROVAL OF THE OWNER'S REPRESENTATIVE OR LANDSCAPE ARCHITECT.
- 6.) ALL PLANT MATERIAL SHALL BE INSPECTED AND APPROVED BY THE OWNER'S REPRESENTATIVE PRIOR TO PLANTING. ALL PLANT MATERIAL SHALL CONFORM TO THE LATEST EDITION OF AMERICAN STANDARD FOR NURSERY STOCK PUBLISHED BY THE AMERICAN NURSERY AND LANDSCAPE ASSOCIATION (ANSI Z60.1).
- 7.) THE LANDSCAPE CONTRACTOR SHALL DELIVER, MAINTAIN AND WATER PLANT MATERIAL UNTIL OWNERS FINAL ACCEPTANCE IS RECEIVED.
- 8.) THE LANDSCAPE CONTRACTOR SHALL TAKE ALL NECESSARY PRECAUTIONS TO PROTECT ALL PROPERTY, INCLUDING PAVEMENT, WALKWAYS, CURBS, FENCING, STRUCTURES, ETC., DURING CONSTRUCTION.
- 9.) THE LANDSCAPE CONTRACTOR SHALL BE RESPONSIBLE FOR KEEPING INFORMED OF ALL EXISTING CODES, LAWS AND ORDINANCES RELATING TO THE WORK REQUIRED ON SITE, AND SHALL COMPLY ACCORDINGLY.
- 10.) THE LANDSCAPE CONTRACTOR SHALL COORDINATE WITH THE GENERAL CONTRACTOR TO ASSURE PROPER SUBGRADES ARE MET. THESE INCLUDE 9" BELOW FINISHED GRADE FOR PLANTING BEDS AND 5" BELOW FINISHED GRADE IN LAWN AREAS.
- 11.) THE LANDSCAPE CONTRACTOR SHALL SUBMIT THREE REPRESENTATIVE SOIL SAMPLES TO THE OWNER'S REPRESENTATIVE FOR TESTING BY AN APPROVED SOIL TESTING LABORATORY. AMENDMENTS SHALL BE ADDED TO THE SOIL MIX AS RECOMMENDED BY SOIL TESTING LAB.
- 12.) THE LANDSCAPE CONTRACTOR SHALL BE RESPONSIBLE FOR BRINGING PLANTING BEDS AND LAWN AREAS TO FINISHED GRADE USING APPROVED TOPSOIL. TOPSOIL DEPTH SHALL BE A MINIMUM OF 6" IN PLANTING BEDS AND 4" IN LAWN AREAS. TOPSOIL SHALL BE PACIFIC TOPSOIL, THREE-WAY MIX OR SIMILAR AND SHALL HAVE A PH RANGE OF 5.0 TO 6.5. TOPSOIL SHALL BE ROTOTILLED A MINIMUM OF 6" INTO EXISTING SOIL LAYER.
- 13.) THE LANDSCAPE CONTRACTOR SHALL RAKE PREPARED AREAS AND REMOVE ANY ROCK OR DEBRIS OVER 1". ALL LAWN AREAS SHALL BE ROLLED TO PROVIDE A FIRM, SMOOTH SURFACE FREE OF DIVOTS OR MOUNDS.
- 14.) THE LANDSCAPE CONTRACTOR SHALL SET FINISHED GRADES BELOW EDGE OF HARDSCAPE ELEMENTS PRIOR TO MULCH AND/OR LAWN INSTALLATION. GRADES SHALL BE SET 3" BELOW ADJACENT HARDSCAPE SURFACES FOR PLANTING BEDS AND 1" BELOW FOR LAWN AREAS.
- 15.) THE LANDSCAPE CONTRACTOR SHALL PROVIDE A 2" DEEP LAYER OF MULCH IN ALL PLANTING BEDS.
- 16.) MULCH SHALL BE 100% NATURAL FIR OR HEMLOCK, FINE GROUND, OF UNIFORM COLOR, FREE FROM DYES, WEED SEEDS, SAWDUST & SCRAP LUMBER FIBER, TRASH, INORGANIC MATERIAL OR ANY OTHER COMPOUND DETRIMENTAL TO PLANT GROWTH.
- 17.) FERTILIZER SHALL BE A COMPLETE, BALANCED COMMERCIAL BRAND WITH COMPLETE CHEMICAL ANALYSIS SHOWN ON AN UNOPENED CONTAINER WHEN DELIVERED. FERTILIZER SHALL BE APPLIED AT RATES CONSISTENT WITH THE MANUFACTURER'S RECOMMENDATIONS AND SOIL TESTING LAB'S RECOMMENDATIONS.
- 18.) WORK AREAS TO BE KEPT NEAT AND ORDERLY AND FREE OF DEBRIS AND RUBBISH AT ALL TIMES DURING PROGRESS OF WORK. RAKE BEDS NEATLY TO AN EVEN FINE GRADE AROUND ALL PLANTS. ALL PAVED AREAS ARE TO BE CLEANED BY BROOM AND/OR WASHED AFTER EACH DAY'S WORK OR MORE FREQUENTLY AS REQUIRED. ALL PLANTING AREAS AND ADJACENT PAVED AREAS SHALL BE LEFT IN A NEAT AND CLEAN CONDITION UPON COMPLETION OF JOB.
- 19.) IF A DISCREPANCY EXISTS BETWEEN THE PLANT QUANTITIES ON THE PLANT SCHEDULE AND THOSE SHOWN ON THE PLAN THE QUANTITIES ON THE PLAN SHALL GOVERN.
- 20.) PROPOSALS FOR PLANT SUBSTITUTIONS, LOCATION ADJUSTMENTS, SOIL AMENDMENTS OR ANY VARIATIONS FROM THE APPROVED PLANS SHALL REQUIRE PRIOR APPROVAL BY THE RESPONSIBLE OFFICIAL.
- 21.) SOILS LOCATED IN PLANTING AREAS THAT HAVE BEEN COMPACTED TO A DENSITY GREATER THAN THAT PENETRABLE WITH A HAND SHOVEL (APPROX. 85%), SHALL BE LOOSENED TO INCREASE AERATION FOR A MINIMUM DEPTH OF 18 INCHES FOR THE ENTIRE AREA OF THE COMPACTED SOILS UTILIZED FOR LANDSCAPE PURPOSES. IMPORTED TOPSOIL SHALL BE INCORPORATED INTO LOOSENED SUB GRADE TO A MINIMUM DEPTH OF 6". VERIFICATION OF THE NEED FOR ADDITIONAL SOIL AMENDMENTS WILL BE MADE AT THIS TIME. RECOMMENDED AMENDMENTS SHALL BE APPLIED PRIOR TO PLANTING.
- 22.) DRAINAGE: CONTRACTOR SHALL NOTIFY THE OWNER OF ANY LOW POINTS OR FORESEEN POOR DRAINAGE AREAS EXISTING ON-SITE AND PROVIDE CORRECTIVE DRAINAGE PLANS PRIOR TO COMMENCING LANDSCAPE WORK. THE CONTRACTOR IS RESPONSIBLE FOR PROVIDING POSITIVE DRAINAGE IN ALL FINISHED LANDSCAPE AREAS THAT ARE PART OF THIS SCOPE OF WORK. ALL POSITIVE DRAINAGE FROM LANDSCAPE AREAS SHALL BE DISCHARGED APPROPRIATELY AND SHALL NOT CREATE DRAINAGE PROBLEMS OFF-SITE OR IN OTHER AREAS OF THE PROJECT. FINISHED LANDSCAPE AREAS WITH PONDING WATER OR OTHER POOR DRAINAGE CONDITIONS SHALL BE CORRECTED AT THE CONTRACTOR'S EXPENSE.
- 24.) OWNER SHALL APPROVE PLANT MATERIAL & PLANTING BED LOCATION PRIOR TO INSTALLATION. ALLOW 24 HOURS MINIMUM NOTIFICATION FOR INSPECTION REQUEST. PLANT MATERIAL THAT HAS BEEN APPROVED FOR INSTALLATION SHALL BE PLANTED WITHIN 24 HOURS. INSTALLATION SHALL NOT BE CONDUCTED UNDER ADVERSE WEATHER CONDITIONS WITHOUT PRIOR APPROVAL OF THE RESPONSIBLE OFFICIAL. PLANT MATERIAL THAT CANNOT BE PLANTED WITHIN ONE DAY FOLLOWING ARRIVAL SHALL BE HEED-IN, KEPT MOIST AND PROTECTED AT ALL TIMES FROM EXTREME WEATHER CONDITIONS. PLANTS SHALL BE STORED AT THE SOLE RESPONSIBILITY OF THE CONTRACTOR.
- 25.) TREE PITS SHALL BE A MINIMUM OF THREE TIMES (3x) THE DIAMETER OF THE TREE'S ROOT MASS. ADDITIONAL AERATION MAY BE REQUIRED AS DIRECTED BY THE RESPONSIBLE OFFICIAL. ADD WATER TUBES TO THE TREE PLANTINGS IN PAVED AREAS.
- 26.) STREET TREES SHALL BE SYMMETRICAL AND UNIFORM IN APPEARANCE, SIZE AND STRUCTURE.
- 27.) STREET TREE AND SHRUB INSTALLATIONS SHALL CONFORM TO THE FOLLOWING GENERAL GUIDELINES:
 - A.) TREES SHALL NOT BE PLANTED IN LOCATIONS THAT COULD LEAD TO ROOTS DAMAGING SIDEWALKS OR CURBING, OR IN ANY OTHER LOCATION THAT MAY CAUSE A SAFETY CONCERN.
- 28.) PLANT MATERIALS SHALL BE GUARANTEED FOR A PERIOD OF TWO YEARS. PLANT MATERIAL THAT HAS LOST MORE THAN 30 PERCENT OF ITS NORMAL FOLIAGE SHALL BE REPLACED AT CONTRACTOR'S EXPENSE AS DIRECTED BY THE RESPONSIBLE OFFICIAL.
- 29.) ALL TREE STAKES TO BE REMOVED AFTER A PERIOD OF TWO YEARS.
- 30.) ALL SLOPES STEEPER THAN 3:1 SHALL BE PROTECTED WITH EROSION CONTROL FABRIC INSTALLED PER MANUFACTURER'S SPECIFICATIONS OR OTHER APPROVED EROSION CONTROL METHOD.
- 31.) THE LANDSCAPE CONTRACTOR TO FOLLOW TMC 18.52.080 FOR PLANT MATERIAL SELECTION.
- 32.) THE LANDSCAPE CONTRACTOR TO FOLLOW TMC 18.52.090 FOR SOIL PREPARATION, PLANTING AND IRRIGATION PRACTICE.

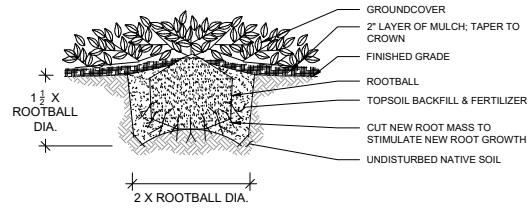

DETAIL: PLANTING GROUNDCOVER

NOT TO SCALE

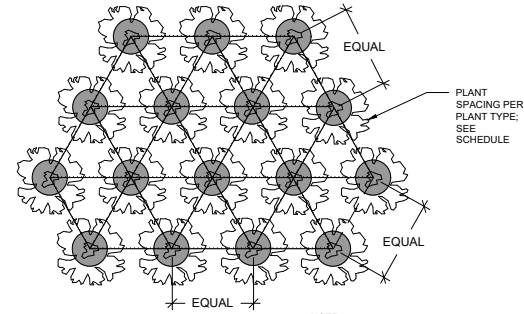

NOTE:
TO AVOID LANDSCAPE INTRUSION INTO PATHS, THE FOLLOWING PLANTING SPACING OFF-SETS FROM EDGE OF ALL PATHS, DRIVES, ACCESS ROUTES, ETC. SHALL BE MET:
GROUND COVER: 18"
SMALL SHRUBS (UNDER 3' TALL): 30"
MEDIUM SHRUBS (FROM 3' TALL TO 6'): 42"
LARGE SHRUBS (OVER 6' TALL): 48"

DETAIL: PLANTING GROUNDCOVER SPACING

NOT TO SCALE

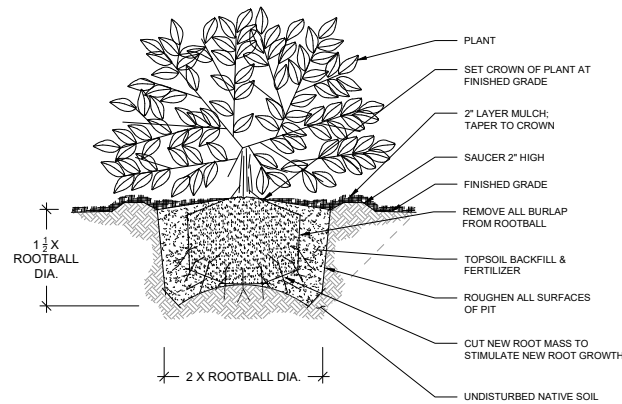

DETAIL: PLANTING SHRUB

NOT TO SCALE

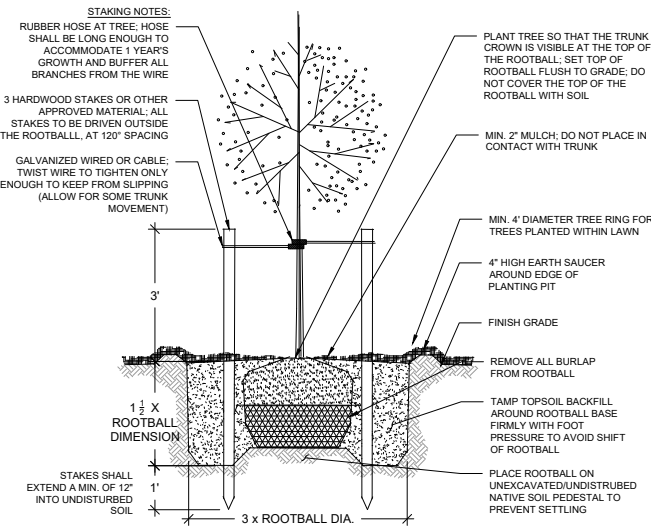

DETAIL: PLANTING TREE

NOT TO SCALE

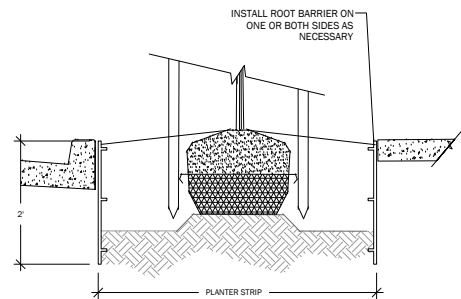

NOTE:
1. INSTALL PRODUCT PER MANUFACTURER'S SPECIFICATIONS.
2. INSTALL PRODUCT A MINIMUM OF 7' BEYOND CENTER OF TREE IN EACH DIRECTION PARALLEL TO HARDSCAPE & UTILITIES.
3. ALL TREES LOCATED WITHIN 8' OF HARDSCAPES AND WITHIN 5' OF UTILITIES TO RECEIVE ROOT BARRIER.
4. NO BARRIER SHALL BE INSTALLED BETWEEN A TREE AND ANY ADJACENT STRUCTURAL SOIL AREA.

DETAIL: ROOT BARRIER

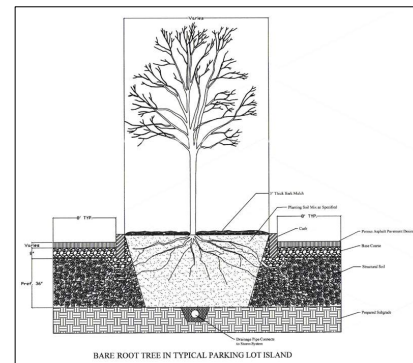

The structural soil material mix shall be as follows: The three components of the structural soil are mixed in the following proportions by weight:
Quartzite stone 10.00
Clay loam 20.00
Hydrogel 0.05
Total moisture at mixing should be 10% (AASHTO T-99 optimum moisture).
Structural Soil Components: Quartzite stone (granite or limestone) shall be narrowly graded from 3/4" - 1 1/2" inch, highly angular with no fines. Clay loam should conform to the USDA soil classification system (sandy clay, sand 20-40%, silty 20-40%, clay 20-40%). Organic matter should range between 2% and 3%. The hydrogel, a potassium polyacrylate-polyacrylamide copolymer is added in a small amount to act as a tackifier, preventing separation of the stone and soil during mixing and installation. Mixing can be done on a paved surface using front and loaders. Typically the stone is spread in a layer, the dry hydrogel is spread evenly on top and the screened moist loam is the top layer. The entire pile is turned and mixed until a uniform blend is produced. The structural soil is then installed and compacted to 8 inch lifts.

DETAIL: STRUCTURAL SOILS

UNDERGROUND LOCATOR SERVICE
CALL BEFORE YOU DIG!
1-800-424-5555 (811)

NO.	REVISIONS	DATE
1.	RELEASED PER FIRE'S DESIGN REVIEW COMMENTS	1/26/21



CIVIL ENGINEERING
LANDSCAPE ARCHITECTURE
PLANNING
SURVEYING
CORE DESIGN
12100 NE 195th St, Suite 300, Bothell, Washington 98011 425.885.7877

LANDSCAPE DETAILS & NOTES
TUKWILA SELF STORAGE
BRIXX DEVELOPMENT
7084 E. 2300 STREET
COTTONWOOD, UT 84121

DATE	SEE STAMP DATE
DESIGNED WANDU SU	
DRAWN JOSHUA P. BEARD	
APPROVED JOSHUA P. BEARD	
GARY SHARNBROICH, P.E.	PROJECT MANAGER

SHEET	
L2.31	
#	OF
14	17
PROJECT NUMBER	
19173	

NOTES

1. IRRIGATION DESIGN IS SCHEMATIC:
- ALL IRRIGATION WORK TO BE PERFORMED WITHIN PLANTING BEDS EXCEPT FOR SLEEVING.
2. NUMBER OF SLEEVES TO BE VERIFIED BY THE CONTRACTOR PRIOR TO INSTALLATION.
3. SHARE TRENCHES WHEREVER POSSIBLE BETWEEN LATERAL AND MAINLINES.

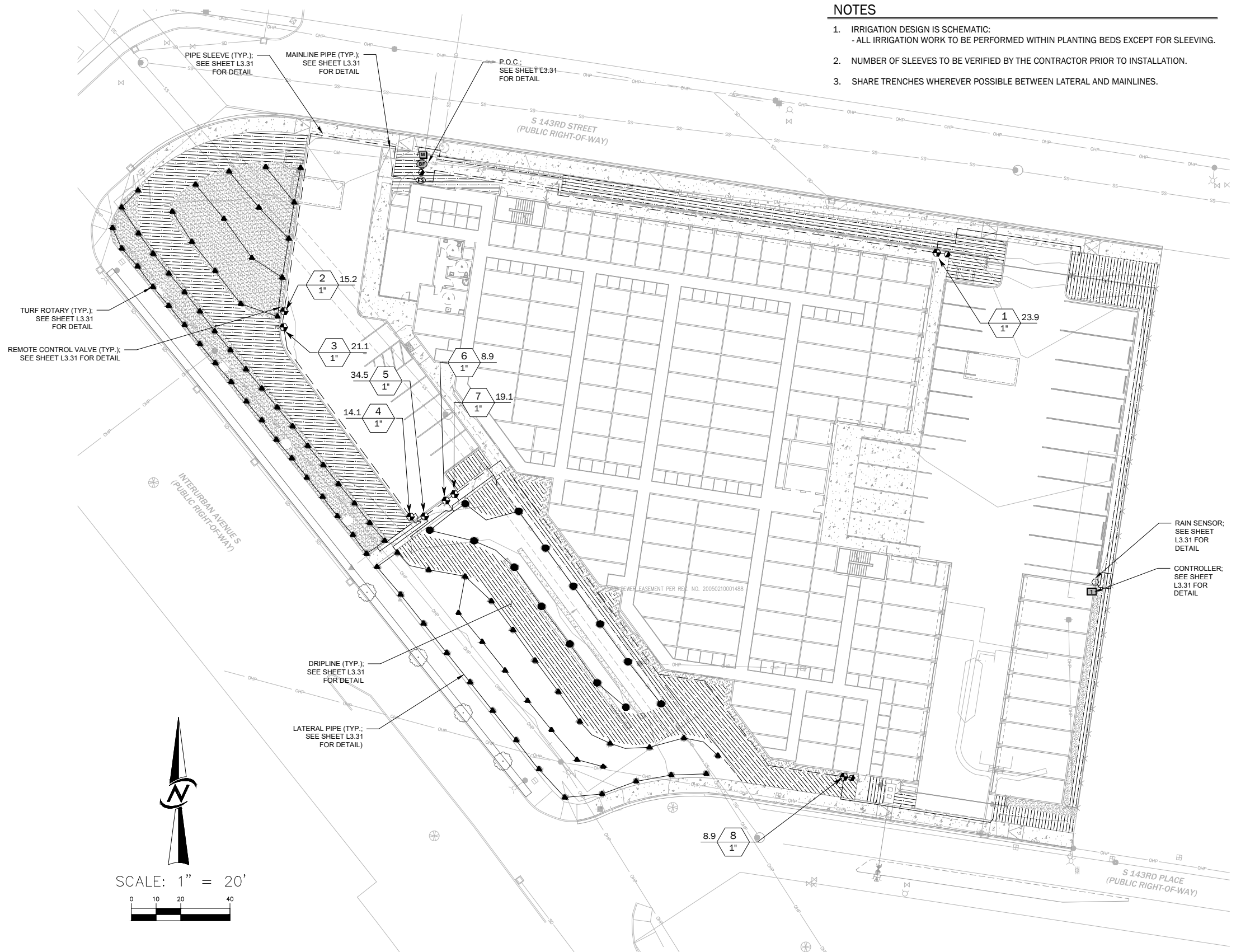

CIVIL ENGINEERING LANDSCAPE ARCHITECTURE PLANNING SURVEYING	
12100 NE 195th St, Suite 300, Bothell, Washington 98011 425.885.7877	
IRRIGATION PLAN TUKWILA SELF STORAGE BRIX DEVELOPMENT 7084 E 2300 STREET COTTONWOOD, UT 84121	
DATE	SEE STAMP DATE
DESIGNED	WANDU SU
DRAWN	JOSHUA P. BEARD
APPROVED	JOSHUA P. BEARD
	GARY SHARNBROICH, P.E.
	PROJECT MANAGER
SHEET	
L3.01	
#	OF
15	17
PROJECT NUMBER	
19173	

UNDERGROUND LOCATOR SERVICE
 CALL BEFORE YOU DIG!
 1-800-424-5555 (811)

IRRIGATION SCHEDULE

SYMBOL	MANUFACTURER/MODEL/DESCRIPTION	QTY	PSI	DETAIL
	HUNTER MP1000 PROS-04-PRS40-CV-F TURF ROTATOR, 4" POP-UP WITH CHECK VALVE, FLOUGUARD, PRESSURE REGULATED TO 40 PSI, MP ROTATOR NOZZLE ON PRS40 BODY, M=MAROON ADJ ARC 90 TO 210, L=LIGHT BLUE 210 TO 270 ARC, O=OLIVE 360 ARC.	1	40	
	HUNTER MP2000 PROS-04-PRS40-CV-F TURF ROTATOR, 4" POP-UP WITH CHECK VALVE, FLOUGUARD, PRESSURE REGULATED TO 40 PSI, MP ROTATOR NOZZLE ON PRS40 BODY, M=MAROON ADJ ARC 90 TO 210, L=LIGHT BLUE 210 TO 270 ARC, O=OLIVE 360 ARC.	13	40	
	HUNTER MP800SR PROS-04-PRS40-CV-F TURF ROTATOR, 4.0" POP-UP WITH CHECK VALVE, FLOUGUARD, PRESSURE REGULATED TO 40 PSI, MP ROTATOR NOZZLE ON PRS40 BODY, ADJ=ORANGE AND GRAY (ARC 90-210), 360=LIME GREEN AND GRAY (ARC 360)	38	40	
	HUNTER MP815 PROS-04-PRS40-CV-F TURF ROTATOR, 4" POP-UP WITH CHECK VALVE, FLOUGUARD, PRESSURE REGULATED TO 40 PSI, MP ROTATOR NOZZLE ON PRS40 BODY, M=MAROON AND GRAY ADJ ARC 90 TO 210, L=LIGHT BLUE AND GRAY 210 TO 270 ARC, O=OLIVE AND GRAY 360 ARC.	46	40	
	AREA TO RECEIVE DRIPLINE RAIN BIRD XFS-CV-04-18 XFS-CV SUB SURFACE LANDSCAPE DRIPLINE WITH A HEAVY-DUTY 4.3 PSI CHECK VALVE, 0.4 GPH EMITTERS AT 12" O.C. DRIPLINE LATERALS SPACED AT 18" APART, WITH EMITTERS OFFSET FOR TRIANGULAR PATTERN, GREAT FOR ELEVATION CHANGE. SPECIFY XFS INSERT FITTINGS.	7,218 L.F.		
	RAIN BIRD PEB 1" PLASTIC INDUSTRIAL VALVES. LOW FLOW OPERATING CAPABILITY, GLOBE CONFIGURATION.	8		
	HUNTER HQ-33DLRC QUICK COUPLER VALVE, YELLOW LOCKING RUBBER COVER, RED BRASS AND STAINLESS STEEL, WITH 3/4" NPT INLET, 2-PIECE BODY.	3		
	FEBCO 825YA 2" REDUCED PRESSURE BACKFLOW PREVENTER	1		
	HUNTER I2C-1600-M 16 STATION OUTDOOR MODULAR CONTROLLER, WITH ONE ICM-800 MODULE, COMMERCIAL USE, METAL CABINET.	1		
	HUNTER MINI-CLIK RAIN SENSOR, MOUNT AS NOTED	1		
	RAIN BIRD FS-150-B 1-1/2" FLOW SENSOR FOR USE WITH RAIN BIRD MAXIMOM, SITECONTROL, AND ESP-LXD CENTRAL CONTROL SYSTEMS. BRASS MODEL, SUGGESTED OPERATING RANGE OF 4.0 GPM TO 80.0 GPM. SENSORS SHOULD BE SIZED FOR FLOW RATHER THAN PIPE SIZE.	2		
	WATER METER 1-1/2"	1		
	IRRIGATION LATERAL LINE: PVC CLASS 200 SDR 21-NP	1,617 L.F.		
	IRRIGATION MAINLINE: PVC SCHEDULE 40	716.3 L.F.		
	PIPE SLEEVE: PVC CLASS 200 SDR 21	134.5 L.F.		

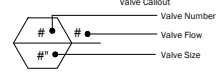

VALVE SCHEDULE

NUMBER	MODEL	SIZE	TYPE	GPM	WIRE	PSI	PSI @ POC	PRECIP
1	RAIN BIRD PEB	1"	DRIPLINE	23.9	46.49	53		0.84 in/h
2	RAIN BIRD PEB	1"	TURF ROTARY	15.2	45.71	52.25		1.33 in/h
3	RAIN BIRD PEB	1"	DRIPLINE	21.1	45.60	52.13		0.96 in/h
4	RAIN BIRD PEB	1"	TURF ROTARY	14.1	37.71	44.30		1.59 in/h
5	RAIN BIRD PEB	1"	TURF ROTARY	34.5	46.85	53.43		1.08 in/h
6	RAIN BIRD PEB	1"	TURF ROTARY	8.9	44.16	50.73		0.97 in/h
7	RAIN BIRD PEB	1"	DRIPLINE	19.1	36.70	43.25		0.89 in/h
8	RAIN BIRD PEB	1"	DRIPLINE	14.4	44.28	50.86		0.96 in/h

IRRIGATION NOTES

PART 1. GENERAL

1.1 SCOPE OF WORK
A. FURNISH AND INSTALL A COMPLETE PERMANENT UNDERGROUND IRRIGATION SYSTEM TO PROVIDE ADEQUATE IRRIGATION OF ALL AREAS SHOWN ON THE IRRIGATION PLAN.

1.2 WORK INCLUDED
A. FURNISH ALL LABOR, MATERIALS, TOOLS AND EQUIPMENT AS NECESSARY FOR PROPER EXECUTION AND COMPLETION OF ALL IRRIGATION WORK. RECORD DRAWINGS SHALL BE COMPILED BY IRRIGATION CONTRACTOR.
B. IRRIGATION SYSTEM LAYOUT IS DIAGRAMMATIC. EXACT LOCATIONS OF PIPING, DRIPLINE, SPRINKLER HEADS, VALVES, AND OTHER COMPONENTS SHALL BE ESTABLISHED BY CONTRACTOR IN THE FIELD AT TIME OF INSTALLATION. MINOR ADJUSTMENTS IN SYSTEM LAYOUT WILL BE PERMITTED TO CLEAR EXISTING FIXED OBSTRUCTIONS.
C. ANY IRRIGATION RE-DESIGN WORK OR SHOP DRAWINGS SHALL BE REVIEWED AND APPROVED BY THE OWNER'S REPRESENTATIVE PRIOR TO CONSTRUCTION. DRAWINGS MUST BE NEATLY DRAFTED (ON MYLAR OR IN AN ELECTRONIC FORMAT (AUTOCAD 2000 OR LATER)) AND INCLUDE ALL NECESSARY INFORMATION FOR A COMPLETE DESIGN REVIEW.

1.3 RELATED WORK
A. ROUGH GRADING: SITE TO BE CLEARED, GRUBBED AND SUB-GRADES SET BY GENERAL CONTRACTOR PRIOR TO INSTALLATION OF IRRIGATION SYSTEM.
B. GENERAL CONTRACTOR TO SUPPLY AND INSTALL WATER SERVICE CONNECTION AND WATER METER, WITH THREADED STUB-OUT AT DISCHARGE SIDE OF WATER METER TO CORRESPOND TO IRRIGATION SYSTEM MAINLINE PIPE SIZE.
C. GENERAL CONTRACTOR TO SUPPLY 110 VOLT POWER TO CONTROLLER, AND TO PROVIDE ANY SLEEVING REQUIRED TO PENETRATE STRUCTURES OR WALLS.
D. GENERAL CONTRACTOR TO SUPPLY ALL SLEEVES FOR IRRIGATION SYSTEMS AT TWO (2) TIMES DIAMETER OF LINE SIZE MINIMUM.
E. ANY CHANGES AND/OR ADJUSTMENTS TO LOCATIONS OF SLEEVES, ONCE INSTALLED, SHALL BE DONE AT THE EXPENSE OF THE GENERAL CONTRACTOR.

1.4 RESPONSIBILITY
A. THE IRRIGATION CONTRACTOR WILL BE REQUIRED PER STATE LAW TO CALL THE UNDERGROUND UTILITIES LOCATOR SERVICE AT (1-800-424-5555) BEFORE WORK COMMENCES. THE IRRIGATION CONTRACTOR SHALL BE HELD RESPONSIBLE FOR ANY DAMAGE TO AND PROTECTION OF EXISTING UTILITIES AND STRUCTURES. THE IRRIGATION CONTRACTOR WILL ALSO COMPLY WITH THE FOLLOWING CODES AND STANDARDS:
1. THE LOCAL JURISDICTIONAL ORDINANCES AND BUILDING CODES;
2. NATIONAL ELECTRICAL CODE;
3. AMERICAN SOCIETY FOR TESTING AND MATERIALS (ASTM);
4. NATIONAL SANITATION FOUNDATION (NSF);
5. EXCAVATING, BACKFILLING, AND COMPACTING OPERATIONS;
6. PROTECT EXISTING TREES, PLANTS, LAWNS, AND OTHER FEATURES DESIGNATED TO REMAIN AS PART OF THE FINAL LANDSCAPE WORK.
7. OBTAIN OWNER'S REPRESENTATIVE'S ACCEPTANCE OF INSTALLED AND TESTED IRRIGATION SYSTEM PRIOR TO INSTALLING BACKFILL MATERIALS. NOTIFICATION MUST PRECEDE REQUESTED INSPECTION BY 24 HOURS.
B. THE IRRIGATION CONTRACTOR IS RESPONSIBLE FOR ALL DAMAGES TO THE GROUNDS, WALKS, CURBS, ROADS, BUILDINGS, EXISTING VEGETATION, PIPING SYSTEMS, ELECTRICAL SYSTEMS AND CONTENTS CAUSED BY LEAKS IN THE IRRIGATION SYSTEM BEING INSTALLED OR HAVING BEEN INSTALLED BY THEM. THE IRRIGATION CONTRACTOR SHALL REPAIR ALL DAMAGES AT THEIR EXPENSE AND IN A MANNER WHICH IS SATISFACTORY TO THE GENERAL CONTRACTOR AND THE OWNER.

1.5 QUALIFICATION OF INSTALLER
A. CONTRACTOR MUST BE A LICENSED AND/OR BONDED IRRIGATION CONTRACTOR. THE IRRIGATION SYSTEM MUST BE INSTALLED BY AN EXPERIENCED IRRIGATION INSTALLER.

1.6 VERIFICATION
A. BEFORE PROCEEDING WITH ANY WORK, THE IRRIGATION CONTRACTOR SHALL INSPECT THE SITE, CAREFULLY CHECK ALL GRADES AND VERIFY ALL DIMENSIONS AND CONDITIONS AFFECTING THE WORK TO SATISFY HIMSELF THAT HE MAY PROCEED SAFELY AND ACCEPT THE SITE AS READY FOR HIS WORK TO BEGIN.

1.7 PIPE SLEEVES
A. PROVIDED AND INSTALLED BY THE GENERAL CONTRACTOR WHERE IRRIGATION LINES CROSS WALKS, SIDEWALKS, DRIVEWAYS AND/OR PARKING LOTS, THE IRRIGATION CONTRACTOR SHALL COORDINATE LOCATION AND INSTALLATION OF PIPE SLEEVING WITH THE GENERAL CONTRACTOR.

1.8 SYSTEM FAMILIARIZATION
A. UPON ACCEPTANCE OF SYSTEM BY OWNER, THE IRRIGATION CONTRACTOR SHALL PROVIDE NECESSARY KEYS AND/OR OTHER TOOLS NECESSARY TO OPERATE, DRAIN AND ACTIVATE SYSTEM, AND SHALL SPEND SUFFICIENT TIME WITH OWNER TO INSURE THAT SYSTEM OPERATION, MAINTENANCE, AND WINTERIZING CAN CONTINUE ON AFTER THE DEPARTURE OF CONTRACTORS. THE IRRIGATION CONTRACTOR SHALL LABEL CIRCUITS CLEARLY ON CONTROLLER.

1.9 "AS BUILT" RECORD DRAWINGS
A. A NEAT AND LEGIBLE REPRODUCIBLE DRAWING (ON MYLAR OR IN AN ELECTRONIC FORMAT (AUTOCAD 2000 OR LATER)), SHOWING THE ACTUAL INSTALLED LOCATIONS OF ALL IRRIGATION EQUIPMENT SHALL BE PROVIDED WITHIN THEIR (30) DAYS OF FINAL ACCEPTANCE.
B. PRODUCT DATA, MANUFACTURER'S TECHNICAL DATA AND INSTALLATION INSTRUCTIONS.

1.11 WARRANTY AND REPLACEMENT
A. MATERIALS AND WORKMANSHIP SHALL BE FULLY GUARANTEED FOR ONE (1) YEAR FOLLOWING OWNER'S FINAL ACCEPTANCE OF PROJECT AT 100% COMPLETION. THIS WARRANTY EXCLUDES WORK DONE ON SYSTEM BY OTHERS AFTER FINAL ACCEPTANCE. VANDALISM OR ANY DAMAGE DONE BY OTHERS OR DUE TO ACTS OF GOD ARE NOT COVERED. MANUFACTURER'S WARRANTY SHALL EXTEND BEYOND 1 YEAR IF APPLICABLE.
B. REPAIRS, ADJUSTMENTS AND REPLACEMENT OF DEFECTIVE IRRIGATION SYSTEM MATERIALS, INCLUDING MATERIALS THAT HAVE BEEN INSTALLED ON THE WORK DURING THE WARRANTY PERIOD SHALL BE AT CONTRACTOR'S EXPENSE.

PART 2. MATERIALS

2.1 MATERIAL
A. ALL MATERIALS TO BE INCORPORATED IN THIS SYSTEM SHALL BE NEW AND WITHOUT FLAWS OR DEFECTS AND OF QUALITY AND PERFORMANCE AS SPECIFIED, AND MEETING THE REQUIREMENTS OF THE SYSTEM.
1. NO SUBSTITUTIONS OF SMALLER PIPE SIZES WILL BE PERMITTED BUT SUBSTITUTIONS OF LARGER SIZES OF SAME TYPE AT NO EXTRA COST WITH APPROVAL ARE ACCEPTABLE.
2. NO SUBSTITUTIONS WILL BE PERMITTED WHICH HAVE NOT BEEN SUBMITTED FOR PRIOR WRITTEN APPROVAL.

2.2 GALVANIZED PIPE
A. SHALL BE SCHEDULE 40, DOMESTIC MANUFACTURE, AND SHALL CONFORM TO ASTM DESIGNATION A 120-65. FITTINGS SHALL BE MALLEABLE GALVANIZED.

2.3 PLASTIC PIPE
A. SHALL BE SCHEDULE 40 PVC AND CLASS 200 PVC, MINIMUM PIPE SIZE TO BE 3".
B. PIPE SHALL BE MARKED WITH MANUFACTURER'S NAME, CLASS OF PIPE, NSF SEAL AND DATE AND SHIFT OF MANUFACTURING RUN. PIPE SHALL BEAR NO EVIDENCE OF INTERIOR OR EXTERIOR EXTRUSION MARKS.
C. PIPE WALLS SHALL BE UNIFORM, SMOOTH AND GLOSSY. PIPE MAY BE PRE-BELLED OR WITH INDIVIDUAL SOLVENT-WELD COUPLINGS.
D. FITTINGS SHALL BE SCHEDULE 40 WEIGHT, FULL SIZE. FITTINGS, CEMENT, AND THINNER SHALL BE A BRAND(S) RECOMMENDED BY MANUFACTURER OF PIPE.
E. PVC SOLVENT WELD PIPE: PVC 1120 AND 1220 MATERIAL, 200 PSI MINIMUM PRESSURE RATING WITH SDR 21 WALLS WHICH CONFORM TO ASTM D 2241.

2.4 DRIPLINE SYSTEM
A. DRIPLINE AND INTEGRAL DRIPLINE COMPONENTS: THE DRIPLINE SHALL BE PRESSURE COMPENSATING DRIPLINE. DRIPPER FLOW RATE AND SPACING SHALL BE AS INDICATED ON SCHEDULE.
1. DRIPLINE FITTINGS: ALL DRIPLINE CONNECTIONS SHALL BE MADE WITH APPROVED INSERT FITTINGS; MANUFACTURER EQUAL TO THAT OF DRIPLINE.
2. SOIL STAPLES: ALL ON-SURFACE/UNDER MULCH DRIPLINE INSTALLATIONS SHALL BE HELD IN PLACE WITH SOIL STAPLES SPACED EVENLY EVERY 5' ON CENTER, AND AT EACH FITTING.
3. LINE FLUSHING VALVES: ALL DRIPLINE SYSTEMS SHALL BE INSTALLED WITH MANUAL OR AUTOMATIC LINE FLUSHING VALVES, AS SPECIFIED ON DRAWINGS.
4. AIR/VACUUM RELIEF VALVES: DRIPLINE SYSTEMS SHALL BE INSTALLED WITH AIR/VACUUM RELIEF VALVES ONLY WHERE INDICATED ON DRAWINGS.
5. DISC FILTER: A DISC FILTER SHALL BE INSTALLED AT EACH ZONE VALVE OR ON THE MAIN LINE TO ENSURE PROPER FILTRATION. THE FILTER SHALL BE AS SPECIFIED ON PLAN SET OR APPROVED SUBSTITUTE.

2.5 HEAD SYSTEM
A. MANUFACTURER'S STANDARD UNIT DESIGNED TO PROVIDE UNIFORM COVERAGE OVER ENTIRE AREA OF SPRAY INDICATED AT AVAILABLE WATER PRESSURE, AS FOLLOWS:
1. POP-UP SPRAY: FIXED PATTERN, WITH SCREW-TYPE FLOW ADJUSTMENT AND STAINLESS STEEL RETRACTION SPRING. SEE SCHEDULE ON PLAN FOR SPECIFIC MODEL TYPE.
2. POP-UP ROTARY SPRAY: GEAR DRIVEN, FULL CIRCLE AND ADJUSTABLE PART CIRCLE TYPE. SEE SCHEDULE ON PLAN FOR SPECIFIC MODEL TYPE.

2.6 REMOTE CONTROL VALVES
A. MANUFACTURER'S STANDARD OF TYPE AND SIZE INDICATED. SEE SCHEDULE ON PLAN.

2.7 AUTOMATIC CONTROLLER
A. GENERAL: FURNISH LOW VOLTAGE SYSTEM MANUFACTURED EXPRESSLY FOR CONTROL OF AUTOMATIC CIRCUIT VALVES OF UNDERGROUND IRRIGATION SYSTEMS. PROVIDE UNIT OF CAPACITY TO SUIT NUMBER OF CIRCUITS. SEE SCHEDULE ON PLAN.
B. CONTROL ENCLOSURE: EXTERNAL APPLICATIONS: MANUFACTURER'S STANDARD WEATHERPROOF ENCLOSURE WITH LOCKING COVER ON PEDESTAL. SEE SCHEDULE ON PLAN.
C. CONTROLLER WIRING ABOVE GROUND SHALL BE INSTALLED IN A CONDUIT.

2.8 CONTROL WIRE
A. #14-1 LIF DIRECT BURIAL WIRE. WHITE SHALL BE COMMON, RED THE VALVE IMPULSE, WITH A THIRD COLOR AS A SPARE WIRE TO RUN FROM CONTROLLER TO THE END VALVE ON EACH LEG OF THE MAINLINE. IDENTIFY EACH SPARE AT THE CONTROLLER. IDENTIFY WIRE COLOR ON THE AS-BUILTS.
B. WIRE MUST BE INSULATED SINGLE STRAND COPPER DESIGNED FOR TWO (2) TO FIFTY (50) VOLTS AND UL APPROVED AS TYPE U.F.
C. MULTI-STRAND CABLE MAY BE USED WITH PRIOR APPROVAL OF OWNER'S REPRESENTATIVE.

2.9 BACKFLOW PREVENTION DEVICES
A. DOUBLE CHECK VALVE ASSEMBLY SHALL BE INSTALLED ON THE DISCHARGE SIDE OF THE WATER METER. DOUBLE CHECK VALVES SHALL BE OF HEAVY DUTY CONSTRUCTION WITH ALL BRONZE BODIES, CHECK VALVES AND TEST COCKS. DOUBLE CHECK VALVES SHALL BE DESIGNED TO OPERATE UNDER CONTINUOUS PRESSURE PERMITTING THE FREE FLOW OF WATER AT ALL TIMES. SEE DETAILS.
B. DOUBLE CHECK VALVES SHALL BE FURNISHED WITH APPROVED CHECK VALVES, INLET AND DISCHARGE SHUT-OFF VALVES AND FIELD TESTING COCKS. UNLESS OTHERWISE SPECIFIED, DOUBLE CHECK VALVES SHALL HAVE A SERVICE RATING OF 300 PSI FOR NON-SHOCK COLD WATER.
C. DOUBLE CHECK VALVE ASSEMBLY PER IRRIGATION SCHEDULE OR EQUAL AS APPROVED BY THE STATE DEPT. OF HEALTH.

2.10 PRESSURE REGULATING VALVE
A. SHALL BE PER IRRIGATION SCHEDULE OR APPROVED EQUAL.
B. USE PRESSURE REGULATING VALVES AS REQUIRED TO CONTROL IRRIGATION SYSTEM WATER PRESSURE.

2.12 QUICK COUPLING VALVES
A. QUICK COUPLING VALVES SHALL BE AS SPECIFIED ON PLAN SET, OR APPROVED SUBSTITUTE. PROVIDE LUG KEYS WITH HOSE SWIVEL ELLS AS QUICK COUPLING VALVES.

2.13 VALVE BOXES
A. ALL VALVES TO BE ENCLOSED IN A VALVE BOX. REMOTE CONTROL VALVES TO BE INSTALLED IN AN ARMOR ACCESS AS SPECIFIED ON DETAILS, OR EQUAL.

2.14 MAINLINE PVC PIPE SHALL BE SCHEDULE 40, BURIED AT A MINIMUM 18" DEPTH TO TOP OF PIPE. LATERAL PVC PIPE SHALL BE CLASS 200 AND BE BURIED AT A MINIMUM 12" DEPTH TO TOP OF PIPE. UNLESS STATED, MINIMUM PIPE SIZE IS 3/4".

2.15 SLEEVING SHALL BE FOUR/SIX INCH DIAMETER (4"/6") SCH. 40 PVC. EXTEND SLEEVE 6" PAST THE EDGE OF CONCRETE FLATWORK/WALLS.

PART 3. EXECUTION

3.1 PRE-CONSTRUCTION
A. PRIOR TO STARTING WORK, CONTRACTOR SHALL ATTEND A PRE-CONSTRUCTION CONFERENCE WITH OWNER'S PROJECT MANAGER/SUPERINTENDENT, OWNER'S REPRESENTATIVE AND/OR LANDSCAPE ARCHITECT TO DISCUSS PROJECT REQUIREMENTS, CHANGED SITE CONDITIONS, PHASING AND OTHER ISSUES.

3.2 VERIFICATION
A. BEFORE PROCEEDING WITH ANY WORK, THE IRRIGATION CONTRACTOR SHALL INSPECT THE SITE, CAREFULLY CHECK ALL GRADES AND VERIFY ALL DIMENSIONS AND CONDITIONS AFFECTING THE WORK TO SATISFY HIMSELF THAT HE MAY PROCEED SAFELY AND ACCEPT THE SITE AS READY FOR HIS WORK TO BEGIN.
B. REPORT ANY VARIATIONS BETWEEN THE CONTRACTOR-PREPARED IRRIGATION DRAWINGS AND THE SITE. FAILURE TO DO SO PRIOR TO THE INSTALLING OF EQUIPMENT, AND RESULTING IN REPLACING, AND/OR RELOCATING, OR ADDITIONAL EQUIPMENT, SHALL BE DONE AT CONTRACTOR'S EXPENSE.
C. AVAILABLE PRESSURE VERIFICATION: PRIOR TO THE START OF ANY WORK, VERIFY THE STATIC PRESSURE AT POINT OF CONNECTION. NOTIFY OWNER IN WRITING OF PRESSURE AVAILABLE FOR APPROVAL TO PROCEED.
D. CONFLICT WITH UTILITIES AND PLANT MATERIALS: LOCATE IRRIGATION LINES TO AVOID EXISTING AND PROPOSED UTILITY LINES, AND PROPOSED PLANT MATERIAL LOCATIONS AND ANY EXISTING TREES, MINOR FIELD ADJUSTMENTS TO SHRUBS MAY BE MADE WITH APPROVAL, TO AVOID EQUIPMENT.

3.3 PREPARATION
A. LAY OUT AND STAKE THE LOCATION OF EACH PIPE RUN AND ALL SPRINKLER HEADS AND SPRINKLER VALVES.

3.4 INSTALLATION
A. TRENCHING: TRENCHES SHALL BE STRAIGHT AND WITHOUT ABRUPT GRADE CHANGES. TRENCH BOTTOMS SHALL BE FLAT AND CLEAN OF ANY LARGE OR SHARP ROCK. THE TRENCH DEPTH SHALL BE DEEP ENOUGH TO ALLOW 18 INCHES OF COVER OVER MAIN LINE AND 12 INCHES OF COVER OVER LATERALS OR AS PER APPLICABLE MUNICIPAL CODES AND 4" - 8" INCHES COVER OVER DRIPLINE. PIPE SLEEVES SHALL BE AT A MINIMUM DEPTH OF 18 INCHES AND A MAXIMUM DEPTH OF 24 INCHES. MAINTAIN A MINIMUM CLEARANCE OF THREE (3) INCHES BETWEEN IRRIGATION LINES IF IN A COMMON TRENCH.
B. DRIPLINE:
1. INSTALL ALL DRIPLINE AS INDICATED ON DRAWINGS. USE ONLY TEFLON TAPE ON ALL THREADED CONNECTIONS.
2. SUPPLY AND EXHAUST HEADERS SHOULD BE INDENTED 2"-4" FROM EDGE OF PLANTER BED, SIDEWALK OR STRUCTURE.
3. ALL DRIPLINE HEADERS TO BE 3/4" DIA. UNLESS OTHERWISE CALLED OUT ON PLANS.
4. SPACE DRIPLINE AT INTERVALS AS INDICATED ON SCHEDULE.
5. CLAMP DRIPLINE FITTINGS WITH OETIKER CLAMPS, OR APPROVED SUBSTITUTE, WHEN OPERATING PRESSURE EXCEEDS SPECIFIC DRIPLINE FITTING REQUIREMENTS.
6. WHEN INSTALLING DRIPLINE, INSTALL SOIL STAPLES AS LISTED BELOW:
11A. ONE STAPLE EVERY THREE (3) FEET AND AT EACH FITTING (TEE, ELBOW, OR CROSS).
12. CAP OR FLUG ALL OPENINGS AS SOON AS LINES HAVE BEEN INSTALLED TO PREVENT THE ENTRANCE OF MATERIALS THAT WOULD OBSTRUCT THE PIPE. LEAVE IN PLACE UNTIL REMOVAL IS NECESSARY FOR COMPLETION OF INSTALLATION.
13. THOROUGHLY FLUSH ALL WATER LINES BEFORE INSTALLING VALVES AND OTHER COMPONENTS.
14. TEST IN ACCORDANCE WITH STANDARD PRACTICES.
15. FLUSH VALVES TO BE INSTALLED AT LOWEST ELEVATION OF DRIPLINE IRRIGATION AREA.
C. SPRINKLER HEADS:
1. INSTALL PER DETAIL AND MANUFACTURER'S RECOMMENDATION.
2. AFTER COMPLETION OF GRADING, SEEDING OR SODDING, AND ROLLING OF GRASS AREAS, ADJUST HEADS TO BE FLUSH WITH FINISHED GRADES.
D. DOUBLE CHECK VALVE ASSEMBLY:
1. BACKFLOW PREVENTION DEVICES SHALL HAVE SUFFICIENT CLEARANCE FROM OTHER MATERIALS FOR PROPER MAINTENANCE. MINOR ADJUSTMENTS OF LOCATION MAY BE REQUIRED FOR TECHNICAL PURPOSES OR TO SATISFY LOCAL GOVERNING AGENCIES AT NO ADDITIONAL COST TO THE CONTRACTOR.
2. INSTALL ACCORDING TO MANUFACTURER'S SPECIFICATIONS, AND TO LOCAL MUNICIPAL CODE.
3. INSTALL PER DETAIL.
E. REMOTE CONTROL VALVES:
1. BEFORE INSTALLATION, SUPPLY LINE SHALL BE THOROUGHLY FLUSHED.
2. ENCLOSE VALVE IN VALVE BOX.
3. INSTALL PER DETAIL.
F. QUICK COUPLING VALVES:
1. ENCLOSE IN VALVE BOX.
2. PROVIDE ONE CUBIC FOOT OF 3/4" MINUS WASHED GRAVEL SUMP UNDER EACH VALVE.
3. INSTALL PER DETAIL OF PLAN SET AND AT LOCATIONS INDICATED ON PLAN.
G. CONTROL WIRE:
1. CONTROL WIRE SHALL BE TAPED TOGETHER AT 10-FOOT INTERVALS.
2. WIRING SHALL OCCUPY THE SAME TRENCH AND BE INSTALLED ALONG THE SAME ROUTE AS PRESSURE SUPPLY OR LATERAL LINKS WHENEVER POSSIBLE.
3. PROVIDE A 24 INCH LOOP OF CONTROL WIRE IN EACH VALVE BOX.
4. ALL SPLICES MUST BE MADE WATER-TIGHT DRIP-SPICE DS-400, OR APPROVED SUBSTITUTE, AND CONTAINED IN VALVE BOXES.
5. SPLICES WILL BE PERMITTED ONLY AT THE VALVES AND NEVER BETWEEN VALVES OR VALVE AND CONTROLLER. THERE MUST BE A SEPARATE LEAD OR "HOT" WIRE TO EACH AUTOMATIC VALVE. ONE (1) COMMON WIRE WILL BE ACCEPTABLE. ONE (1) SPARE WIRE MUST BE RUN TO THE FARTHEST VALVE FROM THE CONTROLLER AS AN EXTRA WIRE.
H. AUTOMATIC CONTROLLERS:
1. ELECTRICAL WIRING SHALL BE INSTALLED ACCORDING TO LOCAL CODE. THE COST OF ALL ELECTRICAL WORK NECESSARY TO MAKE THE AUTOMATIC EQUIPMENT OPERATE PROPERLY SHALL BE INCLUDED IN THIS CONTRACT.
2. LOCATION AND TYPE OF CONTROLLER SHALL BE PER PLANS.
3. MOUNT THE PANEL ENCLOSURE SO ADJUSTMENTS CAN BE CONVENIENTLY MADE BY THE OPERATOR.
4. PROVIDE A CONTROLLER CHART SHOWING THE AREA CONTROLLER BY THE AUTOMATIC CONTROLLER. CHART SIZE SHALL BE MAXIMUM SIZE TO FIT IN THE CONTROLLER DOOR. CHART SHALL BE A REDUCTION OF THE "AS-BUILT" DRAWINGS.
5. SUPPLY OWNER WITH TWO CONTROLLER KEYS.
I. PIPE FITTINGS:
1. THE CONTRACTOR SHALL EXERCISE CARE IN HANDLING, LOADING, UNLOADING AND STORING TO AVOID DAMAGE. DELIVER PLASTIC PIPING IN BUNDLES, PACKAGED TO PROVIDE ADEQUATE PROTECTION OF PIPE ENDS. EITHER THREADED OR PLAIN THE PIPE SHALL BE TRANSPORTED IN A VEHICLE WITH A BED LONG ENOUGH TO ALLOW THE LENGTH OF PIPE TO LAY FLAT, SO AS NOT TO BE SUBJECT TO UNDUE BENDING OR CONCENTRATED EXTERNAL LOAD AT ANY POINT. FITTINGS SHALL BE STORED UNDER COVER.
2. PVC CEMENT SHALL BE IPS WELD-ON. SOLVENT WELDING JOINTS SHALL BE GIVEN AT LEAST 15 MINUTES SET-UP TIME BEFORE MOVING OR HANDLING. PIPE SHALL BE CENTER LOADED TO PREVENT SIPPING. NO WATER SHALL BE PERMITTED IN PIPE UNTIL A PERIOD RECOMMENDED BY MANUFACTURER.
3. BACK FILLING SHALL BE DONE WHEN PIPE IS NOT IN AN EXPANDED CONDITIONS DUE TO HEAT OR PRESSURE.
4. BEFORE PRESSURE TESTING, SOLUBLE WELD JOINTS SHALL BE GIVEN CURING TIME AS RECOMMENDED BY MANUFACTURER.
5. NO PVC PIPE MAY BE THREADED OR CONNECTED TO A THREADED FITTING WITHOUT AN ADAPTER.
6. GREAT CARE MUST BE TAKEN TO INSURE THAT THE INSIDE OF THE PIPE IS ABSOLUTELY CLEAN. ANY PIPE ENDS NOT BEING WORKED ON SHOULD BE PROTECTED AND NOT LEFT OPEN.
J. PIPE SLEEVES:
1. WHEREVER IRRIGATION LINES OR WIRE CROSS BENEATH PAVED SURFACES, PIPING AND WIRE SHALL BE INSTALLED IN SLEEVES. SIZE TO BE TWO TIMES PIPE DIAMETER, MINIMUM TWO INCH SLEEVE SHALL BE PROVIDED FOR WIRE. SET SLEEVES AT 24" BELOW GRADE. COORDINATE INSTALLATION WITH GENERAL CONTRACTOR.
K. MANUAL DRAINS:
1. INSTALL PER MANUFACTURER'S RECOMMENDATIONS AS SHOWN ON IRRIGATION PLAN.
2. INSTALL BY TEING DOWN TO 3/4-INCH DRAIN VALVE. PROVIDE A DRAINAGE SUMP SIZED TO RECEIVE VOLUME OF DRAIN WATER.
3. MAKE MANUAL DRAIN VALVES ACCESSIBLE BY INSTALLING AN ADJUSTABLE PIPE SLEEVE TO MEET FINISHED GRADE WITH LOCKING VALVE MARKER LID FLUSH WITH FINISH GRADE.
L. PRESSURE REGULATOR:
1. SET MAX. OPERATING PRESSURE AT 35 PSI.
M. PIPE INSULATION PER PLAN:
1. APPLY POLYETHYLENE PIPE WRAP INSULATION TO ALL EXPOSED PIPE.

3.5 SYSTEM FLUSHING
A. ENTIRE SYSTEM SHALL BE FLUSHED PRIOR TO INSTALLATION OF DRIPLINE AND SPRINKLER HEADS.

3.6 PERFORMANCE TESTS/SUBSTANTIAL COMPLETION
A. UPON COMPLETION OF SYSTEM INSTALLATION, CONTRACTOR SHALL OPERATE SYSTEM BY MEANS OF THE AUTOMATIC CONTROLLER IN PRESENCE OF OWNER'S REPRESENTATIVE.
B. AUTOMATIC SYSTEM SHALL BE CYCLED ELECTRICALLY AND AUTOMATICALLY TO THE SATISFACTION OF OWNER'S REPRESENTATIVE.

3.7 DISPOSAL OF WASTE MATERIAL
A. STOCKPILE, HAUL FROM SITE, AND LEGALLY DISPOSE OF WASTE MATERIALS, INCLUDING UNSUITABLE EXCAVATED MATERIALS, ROCK, TRASH, AND DEBRIS. DEBRIS MUST BE REMOVED AT THE END OF WORK TIME EACH DAY.
B. MAINTAIN PAVEMENT AND CURB CLEAR, CLEAN, AND FREE OF DEBRIS AND SOIL. PAVEMENT AND CURB SHALL REMAIN CLEAR, CLEAN AND FREE OF DEBRIS.

3.8 SURFACE RESTORATION
A. PROTECT EXISTING LANDSCAPING, REMOVE AND REPLANT AS NECESSARY TO COMPLETE INSTALLATION. REPLACE DAMAGED LAWN AREAS AND PLANTS WITH NEW PLANTS TO MATCH EXISTING.

3.9 CLEAN-UP
A. CLEAN ALL WORK AREAS ADJOINING AREA, SUCH AS PAVING, CURBS, CATCH BASINS, MANHOLES AND LAWN, OR DEBRIS CAUSED BY THE WORK ON THIS PROJECT, OR ANY PART OF PROJECT, ON COMPLETION OF OPERATIONS AND PRIOR TO WATERING. ALL HARD SURFACED AREAS SHALL BE WASHED CLEAN.

3.10 FINAL COMPLETION
A. UPON COMPLETION AND APPROVAL OF ALL TESTS.
B. PROVIDE OWNER WITH A LETTER FOR HIS SIGNATURE OUTLINING COMPLETION OF JOB AND OWNER'S FINAL ACCEPTANCE WITH START AND STOP DATES OF WARRANTY PERIOD.

3.11 WARRANTY
A. SHOULD ANY TROUBLE DEVELOP WITHIN ONE (1) YEAR, WHICH IS DUE TO INFERIOR OR FAULTY MATERIAL AND/OR WORKMANSHIP, THE TROUBLE SHALL BE CORRECTED, WITHOUT DELAY, TO THE SATISFACTION OF THE AUTHORIZED OWNER'S REPRESENTATIVE AND AT THE CONTRACTOR'S EXPENSE.
B. SYSTEM PROTECTION: AS PART OF WARRANTY UNDER THIS CONTRACT, CONTRACTOR SHALL BE RESPONSIBLE FOR DEACTIVATING AND DRAINING OF SYSTEM PRIOR TO ONSET OF FREEZING SEASON AS PER LOCAL SEASON REQUIREMENTS, AND FOR REACTIVATING THE SYSTEM AT ONSET OF SPRING GROWING SEASON; EACH EVENT THE SYSTEM IS COMPLETED IN A SEASON WHEN SYSTEM WILL NOT BE IN USE, CONTRACTOR WILL WINTERIZE THE SYSTEM AS PER LOCAL SEASON REQUIREMENTS, UPON COMPLETION OF TESTING AND APPROVAL BY OWNER AND REACTIVATE THE SYSTEM IN SPRING.

END OF SECTION

DATE: 1/26/21
DESIGNED: WANDU SU
DRAWN: JOSHUA P. BEARD
APPROVED: JOSHUA P. BEARD
GARY SHARNBROICH, P.E.
PROJECT MANAGER

SEE STAMP DATE

IRRIGATION SCHEDULE AND NOTES
TUKWILA SELF STORAGE
BRIXX DEVELOPMENT
7084 E. 2300 STREET
COTTONWOOD, UT 84121

CIVIL ENGINEERING
LANDSCAPE ARCHITECTURE
PLANNING
SURVEYING
CORE DESIGN
12100 NE 195th St, Suite 300, Bothell, Washington 98011 425.885.7877

STATE OF WASHINGTON
REGISTERED LANDSCAPE ARCHITECT
JOSHUA P. BEARD
NO. 12000

SHEET
OF
16 OF
PROJECT NUMBER
19173

UNDERGROUND LOCATOR SERVICE
CALL BEFORE YOU DIG!
1-800-424-5555 (811)

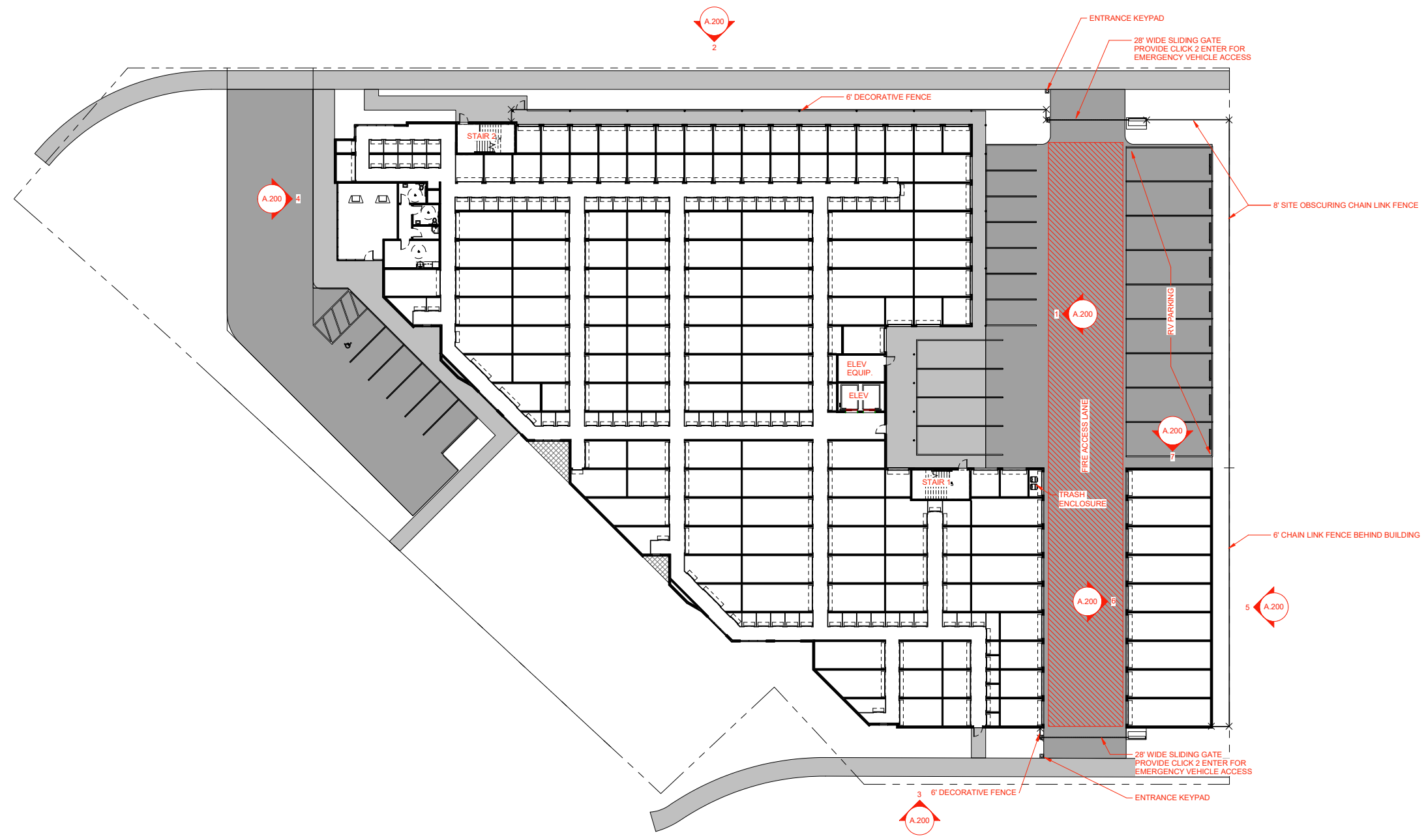

1 PROPOSED LEVEL 1 PLAN
1" = 20'-0"

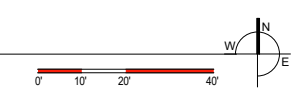

BRX TUKWILA

No.	Date	Description

OWNER:	BRXX
PROJECT ADDRESS:	14300 Interurban Ave. S. Tukwila, WA 98168
ARCH PROJECT #:	19-15
A.C.A.:	JDH
PHASE:	DESIGN REVIEW
PUBLISH DATE:	DD MONTH YYYY
SHEET SCALE:	1" = 20'-0"
SHEET NAME:	LEVEL 1 PLAN

KEYNOTES

- 1 METAL PANEL, VERTICAL ORIENTATION - WINTER WHITE
- 2 METAL PANEL, VERTICAL ORIENTATION - ASH GRAY
- 3 METAL PANEL, VERTICAL ORIENTATION - ALMOND
- 4 FLUTED METAL PANEL, HORIZONTAL ORIENTATION - BURNISHED SLATE
- 5 FLUTED METAL PANEL, HORIZONTAL ORIENTATION - MEDIUM BRONZE
- 6 FIBER CEMENT BOARD - PAINTED OR FINISHED WITH WOOD LIKE COLOR
- 7 OVERHEAD COILING DOOR - ACCENT COLOR
- 8 ALUMINUM STOREFRONT GLAZING SYSTEM - DARK BRONZE OR BLACK FRAME
- 9 ILLUMINATED CHANNEL LETTER BUILDING SIGNAGE. FINALIZED SIGNAGE DESIGN TO BE SUBMITTED AT A LATER DATE
- 10 STANDING SEAM METAL ROOF
- 11 LINE OF ROOF BEYOND PARAPET
- 12 PARAPET TO SCREEN MECHANICAL DEVICES
- 13 BUILDING MOUNTED SITE LIGHTING
- 14 HOLLOW METAL DOOR & FRAME
- 18 TRASH ENCLOSURE

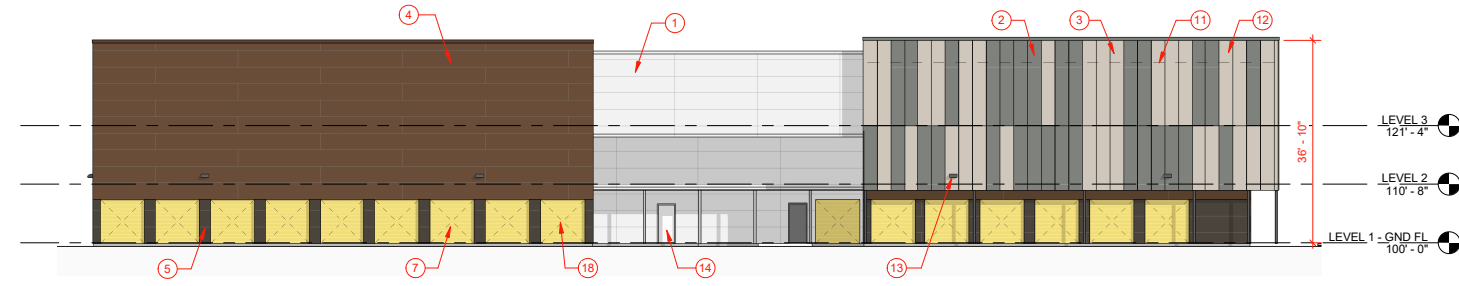

① MAIN BLDG - EAST ELEVATION.
1/16" = 1'-0"
0 8 16 32

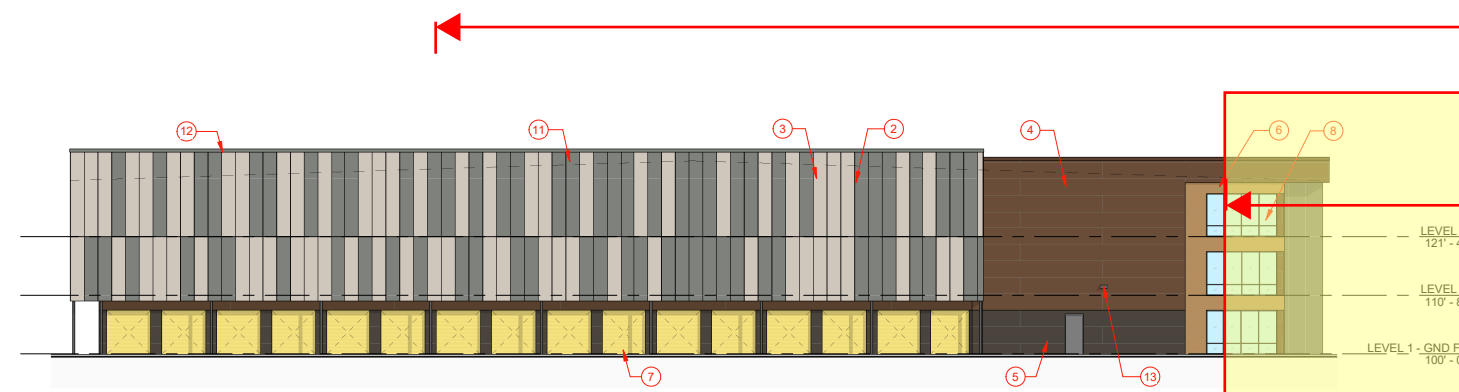

② MAIN BLDG - NORTH ELEVATION.
1/16" = 1'-0"
0 8 16 32

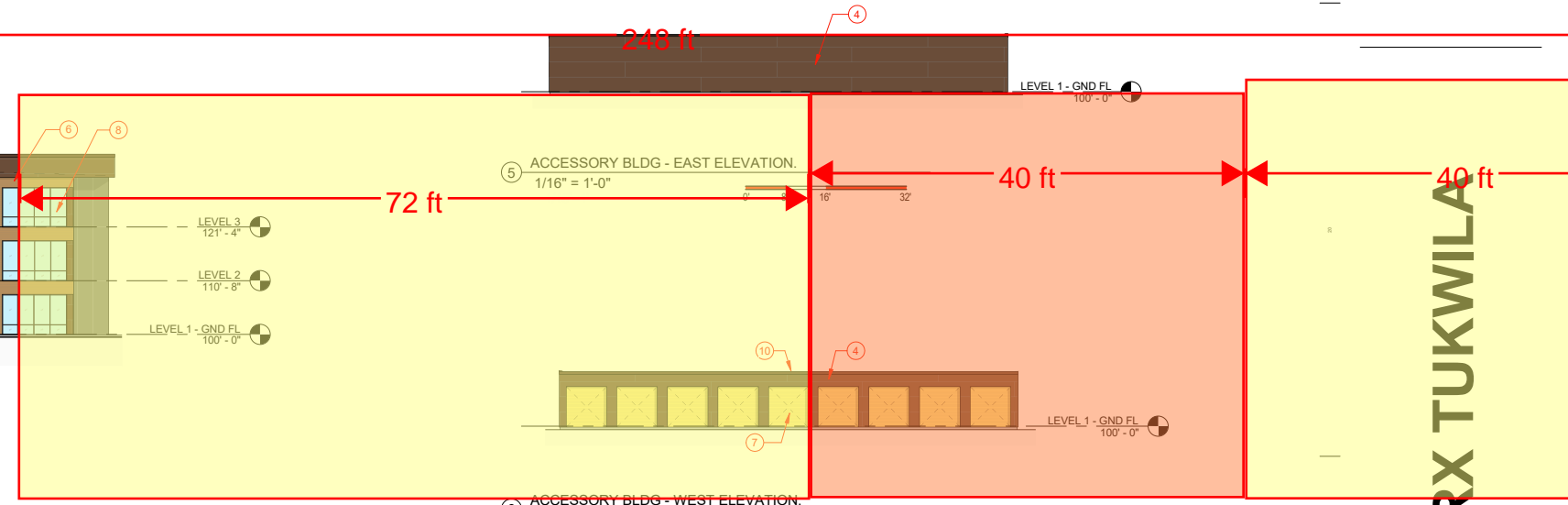

⑤ ACCESSORY BLDG - EAST ELEVATION.
1/16" = 1'-0"
0 8 16 32



③ MAIN BLDG - SOUTH ELEVATION.
1/16" = 1'-0"
0 8 16 32

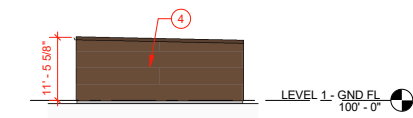

⑦ ACCESSORY BLDG - NORTH ELEVATION.
1/16" = 1'-0"
0 8 16 32

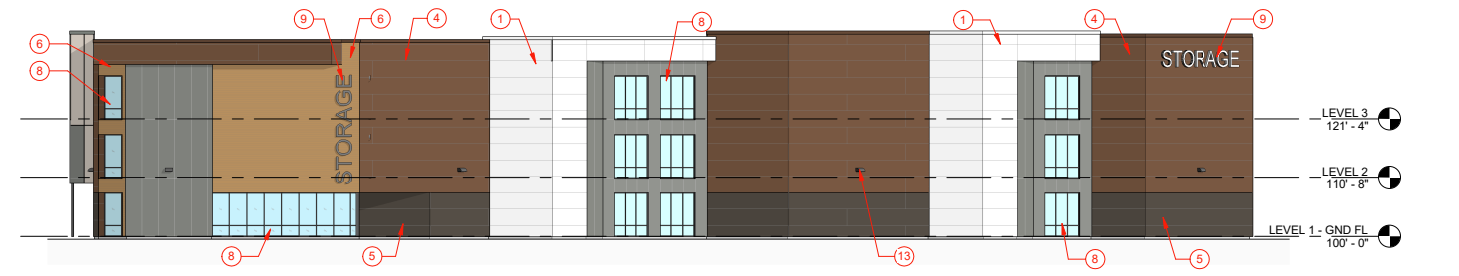

④ MAIN BLDG - WEST ELEVATION.
1/16" = 1'-0"
0 8 16 32

No.	Date	Description

PROFESSIONAL SEAL

OWNER:	BRIXX
PROJECT ADDRESS:	14300 Interurban Ave. S. Tukwila, WA 98168
ARCH PROJECT #:	19-15
A.O.A.:	JDH
PHASE:	DESIGN REVIEW
PUBLISH DATE:	DD MONTH YYYY
SHEET SCALE:	1/16" = 1'-0"
SHEET NAME:	ELEVATIONS

METAL PANEL - RIBBED

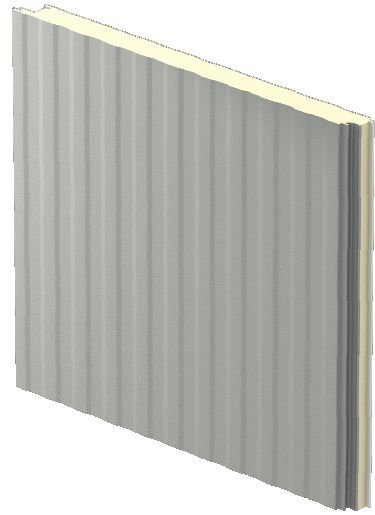

MEDIUM BRONZE*



ASH GRAY*



BURNISHED SLATE*



ALMOND*



WINTER WHITE

FIBER CEMENT BOARD - PAINTED OR FINISHED WITH WOOD LIKE COLOR



STOREFRONT SYSTEM



**COLOR:
DARK BRONZE
OR BLACK**

OVERHEAD DOORS



FENCING:

6' TALL DECORATIVE SECURITY FENCING



8' TALL SITE OBSCURING VINYL COATED CHAIN LINK FENCING



6' TALL VINYL COATED CHAIN LINK FENCING



BRX TUKWILA

No.	Date	Description

OWNER:	BRXX
PROJECT ADDRESS:	14300 Interurban Ave. S. Tukwila, WA 98168
ARCH PROJECT #:	19-15
A.C.A.:	JDH
PHASE:	DESIGN REVIEW
PUBLISH DATE:	DD MONTH YYYY
SHEET SCALE:	
SHEET NAME:	MATERIAL BOARD



OWNER: **BRIXX**
PROJECT ADDRESS: **14300 Interurban Ave S, Tukwila, WA 98168**
ARCH PROJECT #: **19-15**
A.C.I.: **JDH**
PHASE: **PERMIT SET**
PUBLISH DATE: **09 JULY 2020**
SHEET SCALE:
SHEET NAME:

ELECTRICAL COVERSHEET

COPYRIGHT © JOB# J20183 DATE PLOTTED: 07/14/2020
SHEET NUMBER: **61 E0.0**
DIVELEPT DESIGN LLC 0718

DESIGN CONTACTS

ELECTRICAL ENGINEER:	RYAN BEAGLES
ELECTRICAL TEAM LEAD:	MANUEL MASBERNAT
ELECTRICAL DESIGNER:	CHASE CHRISTENSEN

SHEET INDEX

SHEET NUMBER	SHEET TITLE
E0.0	ELECTRICAL COVERSHEET
E1.1	SITE PHOTOMETRIC PLAN
E6.1	FIXTURE CUTSHEETS

ELECTRICAL SYMBOLS

SYMBOL	EXPLANATION	SYMBOL	EXPLANATION	SYMBOL	EXPLANATION
	BRANCH CIRCUIT CONCEALED IN CEILING OR WALL	F1	FIXTURE TYPE SYMBOL		TAMPER AND FLOW
	BRANCH CIRCUIT CONCEALED IN GROUND OR FLOOR		LINER FIXTURE (TYPICAL)	FACP	FIRE ALARM CONTROL PANEL
A-1,3	BRANCH CIRCUIT HOMERUNS TO PANEL		EMERGENCY LIGHTING UNIT	RFAA	REMOTE FIRE ALARM ANNUNCIATOR PANEL
	ROOM NUMBER		SURFACE OR PENDANT MOUNTED FIXTURE	NAC	FIRE ALARM NAC PANEL
	MECHANICAL EQUIPMENT SYMBOL		RECESSED FIXTURE	VOICE	FIRE ALARM VOICE PANEL
	KEYED NOTE REFERENCE		WALL MOUNTED FIXTURE	DZH	DOOR HOLDER
42X	FEEDER TAG (SEE FEEDER SCHEDULE)		WALL PACK	F/S	FIRE/SMOKE DAMPER
	LIGHTING AND POWER PANELBOARD		STRIP FIXTURE		FIRE ALARM PULL STATION
	DISCONNECT SWITCH		TRACK LIGHTING		FIRE ALARM STROBE
	DISCONNECT SWITCH WITH MOTOR STARTER		EMERGENCY LIGHTING UNIT		FIRE ALARM HORN/STROBE
	MOTOR STARTER		WALL MOUNTED EXIT LIGHT (SINGLE FACE)		FIRE ALARM HORN/STROBE (LF = LOW FREQUENCY)
	VARIABLE FREQUENCY DRIVE		WALL MOUNTED EXIT LIGHT (DOUBLE FACE)		FIRE ALARM HORN/STROBE WITH PROTECTIVE COVER
C	CONDUIT STUB		CEILING MOUNTED EXIT LIGHT		FIRE ALARM SPEAKER/STROBE
J	JUNCTION BOX		CEILING MOUNTED EXIT LIGHT (DOUBLE FACE)		FIRE ALARM SPEAKER/STROBE (LF = LOW FREQUENCY)
	ELECTRIC VEHICLE CHARGING STATION		EXIT LIGHT WITH PROTECTIVE COVER		FIRE ALARM SPEAKER
	W/PER - W/PER P/S - PANEL SPACE ASSIGNMENT REF - EQUIPMENT DESIGNATION	\$	SINGLE POLE SWITCH (SUBSCRIPT AS INDICATED BELOW)		FIRE ALARM SPEAKER (LF = LOW FREQUENCY)
		2	TWO POLE SWITCH		FIRE ALARM HORN
		3	3-WAY SWITCH		FIRE ALARM HORN (LF = LOW FREQUENCY)
		4	4-WAY SWITCH		FIRE ALARM HORN (LF = LOW FREQUENCY)
		D	DIMMER SWITCH		FIRE ALARM STROBE CEILING MOUNTED
		K	KEYED SWITCH		FIRE ALARM HORN/STROBE CEILING MOUNTED
		T	TIMER SWITCH		FIRE ALARM HORN/STROBE CEILING MOUNTED
		M	MANUAL STARTER WITH THERMAL OVERLOAD		FIRE ALARM HORN/STROBE CEILING MOUNTED
		F	PADDLE FAN SPEED CONTROL (CANARM "CN" SERIES)		FIRE ALARM HORN/STROBE CEILING MOUNTED
		OC	OCCUPANCY SENSOR SWITCH		FIRE ALARM HORN/STROBE CEILING MOUNTED
		LV	LOW VOLTAGE CONTROL SWITCH		FIRE ALARM HORN CEILING MOUNTED
		LV/D	LOW VOLTAGE CONTROL SWITCH WITH DIMMER		FIRE ALARM HORN CEILING MOUNTED
		OC/D	OCCUPANCY SENSOR CONTROL SWITCH WITH DIMMER		FIRE ALARM HORN CEILING MOUNTED
		OC/2	DUAL RELAY OCCUPANCY SENSOR CONTROL SWITCH		FIRE ALARM HORN CEILING MOUNTED
					SMOKE DETECTOR (SUBSCRIPT AS INDICATED BELOW)
		SS	DOUBLE GANG SWITCH		SMOKE ALARM BATTERY-BACKED
			LOW VOLTAGE MULTI BUTTON CONTROL SWITCH (LETTER INDICATES CONTROL OF CORRESPONDING FIXTURES)		SMOKE/CARBON MONOXIDE ALARM COMBO BATTERY-BACKED
			CONTROLLING SWITCH (LETTER INDICATES CONTROL OF CORRESPONDING FIXTURES)		DUCT SMOKE DETECTOR
			OCCUPANCY SENSOR (CEILING MOUNTED)		SMOKE DETECTOR WITH ADDRESSABLE RELAY
			DUAL TECHNOLOGY OCCUPANCY SENSOR (CEILING MOUNTED)		SMOKE DETECTOR WITH SOUNDER BASE
			PASSIVE INFRARED OCCUPANCY SENSOR (CEILING MOUNTED)		HEAT DETECTOR
		RC	ROOM CONTROLLER		GAS DETECTOR
		LS	DAYLIGHT SENSOR		CARBON MONOXIDE DETECTOR
			PHOTOCELL		CARBON MONOXIDE/NITROGEN DIOXIDE SENSOR (GARAGE)
			VOLUME CONTROL		ADA TWO-WAY COMMUNICATIONS SYSTEM
			WALL SPEAKER		ACCESS CONTROL KEY PAD
			CEILING SPEAKER		ACCESS CONTROL CARD READER
			SURVEILLANCE CAMERA		ACCESS CONTROL DOOR STRIKE
			SURVEILLANCE DIGITAL VIDEO RECORDER		ACCESS CONTROL MAG LOCK
			NURSE CALL ANNUNCIATOR PANEL		ACCESS CONTROL DOOR SENSOR
			NURSE CALL EMERGENCY CALL DEVICE		ACCESS CONTROL REQUEST TO EXIT
			NURSE CALL EMERGENCY CALL LIGHT		PUSHBUTTON
					BELL

NOTE: ALL SYMBOLS MAY NOT BE USED.

ABBREVIATIONS INDEX

#	NUMBER	DC	DIRECT CURRENT	KW	KILOWATT	PT	POTENTIAL TRANSFORMER
∅	PHASE	DISP	DISPOSAL	LRA	LOCKED ROTOR AMPS	PV	PHOTOVOLTAIC
1∅	SINGLE PHASE	DRY	DRYER	LTG	LIGHTING	PVC	POLYVINYL CHLORIDE
2∅	TWO-POLE	DW	DISHWASHER	MATV	MASTER ANTENNA TELEVISION	R	RELOCATE
3∅	THREE PHASE	DWG	DRAWING	MAX	MAXIMUM	RECP	RECEPTACLE
4∅	FOUR-POLE	EC	EMPTY CONDUIT	MB	MAIN BUS	REF	REFRIGERATOR
AC	ALTERNATING CURRENT	EM	EMERGENCY	MCB	MAIN CIRCUIT BREAKER	REQ	REQUIRED
AFF	ABOVE FINISHED FLOOR	EMG	EMERGENCY GENERATOR	MCC	MOTOR CONTROL CENTER	RLA	RATED LOAD AMPS
AFG	ABOVE FINISHED GRADE	EMT	ELECTRICAL METALLIC TUBING	MCM	1000 CIRCULAR MILLS	RMS	ROOT MEAN SQUARE
AFP	ARC FAULT PROTECTOR	EPO	EMERGENCY POWER OFF	MH	MANHOLE	SE	SERVICE ENTRANCE
AHJ	AUTHORITY HAVING JURISDICTION	EW	ELECTRIC WATER COOLER	MC	MICROPHONE	SPD	SURGE PROTECTION DEVICE
AIC	AMP INTERRUPTING CURRENT (SYMMETRICAL)	EWL	ELECTRIC WATER HEATER	MIN	MINIMUM	SPEC	SPECIFICATION
AL	ALUMINUM	(E)	EXISTING	MLO	MAIN LUGS ONLY	SPK	SPEAKER
AM	AMPS METER	(F)	FUTURE	MNF	MANUFACTURER	SS	SELECTOR SWITCH
AMP	AMPERE	FA	FIRE ALARM	MTG	MOUNTING	SW	SWITCH
ANN	ANNUNCIATOR	FACP	FIRE ALARM CONTROL PANEL	MTR	MOTOR	SWBD	SWITCHBOARD
ATS	AUTOMATIC TRANSFER SWITCH	FC	FOOT CANDLE	MW	MICROWAVE	SWGR	SWITCHGEAR
AUX	AUXILIARY	FLA	FULL LOAD AMPS	(N)	NEW	TTB	TELEPHONE TERMINAL BOARD
AWG	AMERICAN WIRE GAUGE	FT	FOOT	N/A	NOT APPLICABLE	TBC	TELEPHONE TERMINAL CABINET
BC	BARE COPPER	FRZ	FREEZER	NC	NORMALLY CLOSED	TV	TELEVISION
BFG	BELOW FINISH GRADE	FS	FUSED SWITCH	NEC	NATIONAL ELECTRICAL CODE	TYP	TYPICAL
C	CONDUIT	GFAF	DUAL FUNCTION GFCI/AFCI CIRCUIT BREAKER	NEMA	NATIONAL MANUFACTURING ASSOCIATION	UC	UNDERGROUND
CAB	CABINET	GFCI	GROUND FAULT CIRCUIT INTERRUPTER	NFC	NATIONAL FIRE CODE	UNO	UNLESS NOTED OTHERWISE
CATB	COMMUNITY ANTENNA TELEVISION	GFFP	GROUND-FAULT EQUIPMENT PROTECTION	NFPA	NATIONAL FIRE PROTECTION ASSOCIATION	UPS	UNINTERRUPTIBLE POWER SUPPLY
CATV	CABLE TELEVISION	GFP	GROUND FAULT PROTECTOR	NFS	NON FUSED SWITCH	V	VOLT (KV-KILOVOLT)
CFCI	CONTRACTOR FURNISHED CONTRACTOR INSTALLED	GRC	GALVANIZED RIGID CONDUIT	NIC	NOT IN CONTRACT	VA/R	VOLT-AMPS/REACTIVE
CKT	CIRCUIT	GRD	GROUND	NL	NIGHT LIGHT	VM	VOLT METER
CLS	CEILING	HP	HORSE POWER	NO	NORMALLY OPEN	W	WATTS
CNTR	CONTRACTOR	HZ	HERTZ	NTS	NOT TO SCALE	W/	WITH
CO	CONVENIENCE OUTLET	IG	ISOLATED GROUND	OFCI	OWNER FURNISHED CONTRACTOR INSTALLED	WASH	WASHER
CRT	COMPUTER TERMINAL	IMC	INTERMEDIATE METALLIC CONDUIT	OFIO	OWNER FURNISHED OWNER INSTALLED	WH	WATHOUR
CT	CURRENT TRANSFORMER	IN	INCH	OS&Y	OUTSIDE SCREW AND YOKE	W/O	WITHOUT
CU	COPPER	J-BOX	JUNCTION BOX	PB	PUSH BUTTON	WP	WEATHER PROOF
C/W	CONDUIT WITH	KV	KILOVOLT	PF	POWER FACTOR	YFR	TRANSFORMER
(D)	DEMOLISH/DELETE	KVA	KILOVOLT AMPERES	PFR	PHASE FAILURE RELAY	YFMR-SW	TRANSFORMER SWITCH
DB	DECIBEL	KVAR	KILOVARS	PNL	PANEL	XP	EXPLOSION PROOF

NOTE: THIS IS A TYPICAL ABBREVIATION LIST. NOT ALL ABBREVIATIONS MAY BE USED ON THIS PROJECT.



ELECTRICAL 1837 S. EAST BAY BLVD. PHONE: 801.375.2228
MECHANICAL PROVO, UTAH 84606 FAX: 801.375.2676

COPYRIGHT © JOB# J20183 DATE PLOTTED: 07/14/2020

THIS DOCUMENT IS THE PROPERTY OF ROYAL ENGINEERING AND THE INFORMATION CONTAINED HEREIN IS UNCLASSIFIED UNLESS IN CONNECTION WITH ROYAL ENGINEERING'S OBLIGATIONS TO FEDERAL, STATE, LOCAL, AND OTHER AGENCIES OR IN PART WITHOUT ROYAL ENGINEERING'S CONSENT IS IN THE PUBLIC DOMAIN. ALL RIGHTS RESERVED. STATE AND OTHER RELEVANT RIGHTS. REFER TO ACT 12-1-2019 FOR FULL INFORMATION.

LIGHTING SCHEDULE									
FITURE NUMBER	FITURE MANUFACTURER	FITURE CATALOG #	LAMPS		FIXTURE		DESCRIPTION	REMARKS	
			TYPE	QTY.	VOLTS	WATTS			MOUNTING
F1	PHILIPPS (OR APPROVED EQUAL)	PWS-48L-300-NW-G2-3-UNV-CS50-IMR13	LED	-	UNV	47	SURFACE WALL	LED SURFACE WALL FIXTURE	COMFORT OPTICS

SITE LIGHTING FIXTURE SCHEDULE												
FIXT #	MANUFACTURER	CATALOG #	VOLTS	#POLE	WATTS	MOUNTING	LAMPS		MANUFACTURER	POLE HEIGHT	CATALOG #	REMARKS
							TYPE	QTY/FIXT.				
SF1	PHILIPPS (OR APPROVED EQUAL)	P26-48L-700-NW-G2-3-UNV-CS50-IMR13	120	1	100	POLE	LED	-	LITHONIA GARDCO MCGRAW SPALDING LTG CMT UNITED LSI	20'-0"	SSS-20-4C SSS-20-4-11 SSS-4A20-SFXXX SSS-20-40-1-1-SCBA ZA20-4-0-HS-PC-BC RPSQ-20-4-11 4SOBX-S11G-20-X-4BC	

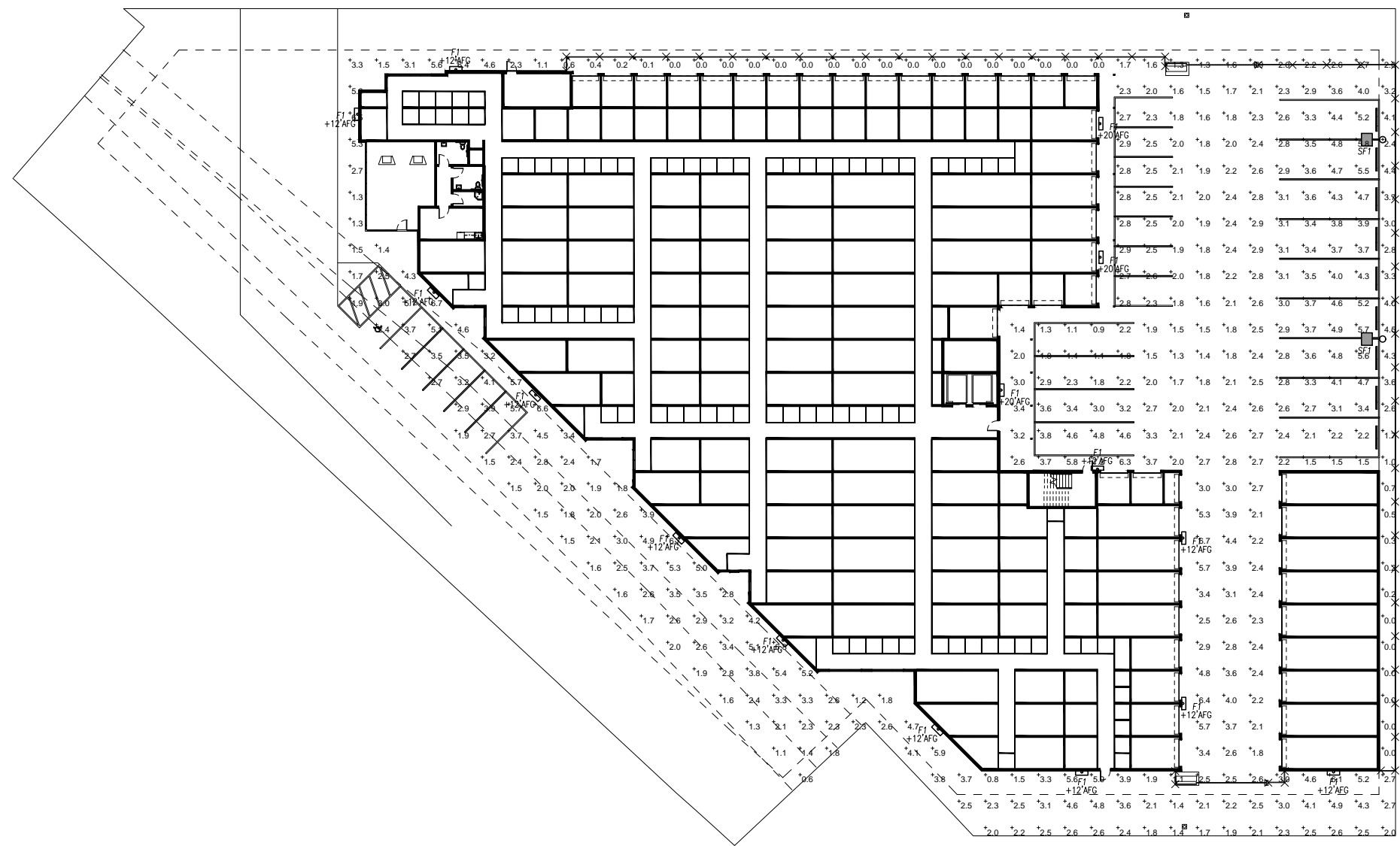

SITE PHOTOMETRIC PLAN
 SCALE: 1" = 20'-0"

BRX TUKWILA

No.	Date	Description

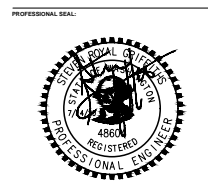

OWNER: **BRIXX**
 PROJECT ADDRESS: **14300 Interurban Ave S, Tukwila, WA 98168**
 ARCH PROJECT #: **19-15**
 A.C.A.: **JDH**
 PHASE: **PERMIT SET**
 PUBLISH DATE: **09 JULY 2020**
 SHEET SCALE: **AS SHOWN**
 SHEET NUMBER: **63 E1.1**

ROYAL ENGINEERING
 ELECTRICAL 1837 S. EAST BAY BLVD. PROVO, UTAH 84606 PHONE: 801.375.2228
 MECHANICAL 1837 S. EAST BAY BLVD. PROVO, UTAH 84606 FAX: 801.375.2676
 COPYRIGHT © JOB# J20183 DATE PLOTTED: 07/14/2020

