



## INFORMATIONAL MEMORANDUM

TO: **Community Services and Safety**

FROM: **Tracy Gallaway - Parks and Recreation Director**

BY: **Matthew Austin - Parks Maintenance Supervisor**

CC: **Mayor Ekberg**

DATE: **9/20/2021**

SUBJECT: **Tukwila Park Improvements**

### **ISSUE**

Replacement of the Tukwila Park gazebo.

### **BACKGROUND**

On July 19, 2020, the gazebo at Tukwila Park was destroyed by a fire. Throughout the past 14 months, parks maintenance staff have been working on replacing the structure.

### **DISCUSSION**

Staff worked with Public Works and the Washington Cities Insurance Authority (WCIA) to confirm that the replacement of the gazebo would be covered by insurance. Once confirmed, staff selected a contractor and a replacement structure. The new gazebo will be fire resistant, with a metal frame and roof and will have similar amenities such as integrated wiring, lighting, and electrical outlets for potential rentals. Attachment A is a contract to address the gazebo replacement.

### **FINANCIAL IMPACT**

The gazebo replacement described in Attachment A will be reimbursed through WCIA with initial funding through the Parks and Recreation capital improvement budget utilizing a combination of King County Levy funds, Park Impact Fees and REET funds.

Attachment A: Contract with Northwest Playgrounds for Tukwila Park Gazebo replacement	\$80,000
Total	\$80,000

### **RECOMMENDATION**

Staff recommends the City Council authorize the Mayor to sign the contract (Attachment A) with Northwest Playgrounds for \$80,000 for installation of a new gazebo.

### **ATTACHMENTS**

Attachment A: Northwest Playground Contract and Scope of Work.





## City of Tukwila

6200 Southcenter Boulevard, Tukwila WA 98188

Contract Number:

### CONTRACT FOR SERVICES

This Agreement is entered into by and between the City of Tukwila, Washington, a non-charter optional municipal code city hereinafter referred to as "the City," and Northwest Playground Equipment, Inc., hereinafter referred to as "the Contractor," whose principal office is located at PO Box 2410, Issaquah, WA 98027.

**WHEREAS**, the City has determined the need to have certain services performed for its citizens but does not have the manpower or expertise to perform such services; and

**WHEREAS**, the City desires to have the Contractor perform such services pursuant to certain terms and conditions; now, therefore,

**IN CONSIDERATION OF** the mutual benefits and conditions hereinafter contained, the parties hereto agree as follows:

- Scope and Schedule of Services to be Performed by Contractor.** The Contractor shall perform those services described on Exhibit A attached hereto and incorporated herein by this reference as if fully set forth. In performing such services, the Contractor shall at all times comply with all Federal, State, and local statutes, rules and ordinances applicable to the performance of such services and the handling of any funds used in connection therewith. The Contractor shall request and obtain prior written approval from the City if the scope or schedule is to be modified in any way.
- Compensation and Method of Payment.** The City shall pay the Contractor for services rendered according to the rate and method set forth on Exhibit B attached hereto and incorporated herein by this reference. The total amount to be paid shall not exceed \$80,000.
- Contractor Budget.** The Contractor shall apply the funds received under this Agreement within the maximum limits set forth in this Agreement. The Contractor shall request prior approval from the City whenever the Contractor desires to amend its budget in any way.
- Duration of Agreement.** This Agreement shall be in full force and effect for a period commencing October 1st, 2021, and ending March, 2021, unless sooner terminated under the provisions hereinafter specified. 2022 4/17/21
- Independent Contractor.** Contractor and City agree that Contractor is an independent contractor with respect to the services provided pursuant to this Agreement. Nothing in this Agreement shall be considered to create the relationship of employer and employee between the parties hereto. Neither Contractor nor any employee of Contractor shall be entitled to any benefits accorded City employees by virtue of the services provided under this Agreement. The City shall not be responsible for withholding or otherwise deducting federal income tax or social security or contributing to the State Industrial Insurance Program, or otherwise assuming the duties of an employer with respect to the Contractor, or any employee of the Contractor.
- Indemnification.** The Contractor shall defend, indemnify, and hold the Public Entity, its officers, officials, employees and volunteers harmless from any and all claims, injuries, damages, losses or suits including attorney fees, arising out of or in connection with the performance of this Agreement, except for injuries and damages caused by the sole negligence of the Public Entity.

Should a court of competent jurisdiction determine that this Agreement is subject to RCW 4.24.115, then, in the event of liability for damages arising out of bodily injury to persons or damages to property caused by or resulting from the concurrent negligence of the Contractor and the Public Entity, its officers, officials, employees, and volunteers, the Contractor's liability hereunder shall be only to the extent of the Contractor's negligence. It is further specifically and expressly understood that the indemnification provided herein constitutes the Contractor's waiver of immunity under Industrial Insurance, Title 51 RCW, solely for the purposes of this indemnification. This waiver has been mutually negotiated by the parties. The provisions of this section shall survive the expiration or termination of this Agreement.

7. **Insurance.** The Contractor shall procure and maintain for the duration of the Agreement, insurance against claims for injuries to persons or damage to property which may arise from or in connection with the performance of the work hereunder by the Contractor, their agents, representatives, employees or subcontractors. Contractor's maintenance of insurance, its scope of coverage and limits as required herein shall not be construed to limit the liability of the Contractor to the coverage provided by such insurance, or otherwise limit the City's recourse to any remedy available at law or in equity.
  - A. **Minimum Scope of Insurance.** Contractor shall obtain insurance of the types and with the limits described below:
    1. Automobile Liability insurance with a minimum combined single limit for bodily injury and property damage of \$1,000,000 per accident. Automobile liability insurance shall cover all owned, non-owned, hired and leased vehicles. Coverage shall be written on Insurance Services Office (ISO) form CA 00 01 or a substitute form providing equivalent liability coverage. If necessary, the policy shall be endorsed to provide contractual liability coverage.
    2. Commercial General Liability insurance with limits no less than \$2,000,000 each occurrence, \$2,000,000 general aggregate and \$2,000,000 products-completed operations aggregate limit. Commercial General Liability insurance shall be as least at broad as ISO occurrence form CG 00 01 and shall cover liability arising from premises, operations, independent contractors, products-completed operations, stop gap liability, personal injury and advertising injury, and liability assumed under an insured contract. The Commercial General Liability insurance shall be endorsed to provide a per project general aggregate limit using ISO form CG 25 03 05 09 or an equivalent endorsement. There shall be no exclusion for liability arising from explosion, collapse or underground property damage. The City shall be named as an additional insured under the Contractor's Commercial General Liability insurance policy with respect to the work performed for the City using ISO Additional Insured endorsement CG 20 10 10 01 and Additional Insured-Completed Operations endorsement CG 20 37 10 01 or substitute endorsements providing at least as broad coverage.
    3. Workers' Compensation coverage as required by the Industrial Insurance laws of the State of Washington.
  - B. **Public Entity Full Availability of Contractor Limits.** If the Contractor maintains higher insurance limits than the minimums shown above, the Public Entity shall be insured for the full available limits of Commercial General and Excess or Umbrella liability maintained by the Contractor, irrespective of whether such limits maintained by the Contractor are greater than those required by this Contract or whether any certificate of insurance furnished to the Public Entity evidences limits of liability lower than those maintained by the Contractor.
  - C. **Other Insurance Provision.** The Contractor's Automobile Liability and Commercial General Liability insurance policies are to contain, or be endorsed to contain that they shall be primary insurance with respect to the City. Any insurance, self-insurance, or insurance pool coverage maintained by the City shall be excess of the Contractor's insurance and shall not contribute with it.
  - D. **Acceptability of Insurers.** Insurance is to be placed with insurers with a current A.M. Best rating

of not less than A: VII.

- E. **Verification of Coverage.** Contractor shall furnish the City with original certificates and a copy of the amendatory endorsements, including but not necessarily limited to the additional insured endorsement, evidencing the insurance requirements of the Contractor before commencement of the work. Upon request by the City, the Contractor shall furnish certified copies of all required insurance policies, including endorsements, required in this Agreement and evidence of all subcontractors' coverage.
- F. **Subcontractors.** The Contractor shall cause each and every Subcontractor to provide insurance coverage that complies with all applicable requirements of the Contractor-provided insurance as set forth herein, except the Contractor shall have sole responsibility for determining the limits of coverage required to be obtained by Subcontractors. The Contractor shall ensure that the Public Entity is an additional insured on each and every Subcontractor's Commercial General liability insurance policy using an endorsement as least as broad as ISO CG 20 10 10 01 for ongoing operations and CG 20 37 10 01 for completed operations.
- G. **Notice of Cancellation.** The Contractor shall provide the City and all Additional Insureds for this work with written notice of any policy cancellation, within two business days of their receipt of such notice.
- H. **Failure to Maintain Insurance.** Failure on the part of the Contractor to maintain the insurance as required shall constitute a material breach of contract, upon which the City may, after giving five business days notice to the Contractor to correct the breach, immediately terminate the contract or, at its discretion, procure or renew such insurance and pay any and all premiums in connection therewith, with any sums so expended to be repaid to the City on demand, or at the sole discretion of the City, offset against funds due the Contractor from the City.

8. **Record Keeping and Reporting.**

- A. The Contractor shall maintain accounts and records, including personnel, property, financial and programmatic records which sufficiently and properly reflect all direct and indirect costs of any nature expended and services performed in the performance of this Agreement and other such records as may be deemed necessary by the City to ensure the performance of this Agreement.
- B. These records shall be maintained for a period of seven (7) years after termination hereof unless permission to destroy them is granted by the office of the archivist in accordance with RCW Chapter 40.14 and by the City.

9. **Audits and Inspections.** The records and documents with respect to all matters covered by this Agreement shall be subject at all times to inspection, review or audit by law during the performance of this Agreement.

10. **Termination.** This Agreement may at any time be terminated by the City giving to the Contractor thirty (30) days written notice of the City's intention to terminate the same. Failure to provide products on schedule may result in contract termination. If the Contractor's insurance coverage is canceled for any reason, the City shall have the right to terminate this Agreement immediately.

11. **Discrimination Prohibited.** The Consultant, with regard to the work performed by it under this Agreement, will not discriminate on the grounds of race, religion, creed, color, national origin, age, veteran status, sex, sexual orientation, gender identity, marital status, political affiliation, the presence of any disability, or any other protected class status under state or federal law, in the selection and retention of employees or procurement of materials or supplies.

12. **Assignment and Subcontract.** The Contractor shall not assign or subcontract any portion of the services contemplated by this Agreement without the written consent of the City.

13. **Entire Agreement: Modification.** This Agreement, together with attachments or addenda, represents the entire and integrated Agreement between the City and the Contractor and supersedes all prior negotiations, representations, or agreements written or oral. No amendment or modification of this Agreement shall be of any force or effect unless it is in writing and signed by the parties.

14. **Severability and Survival.** If any term, condition or provision of this Agreement is declared void or unenforceable or limited in its application or effect, such event shall not affect any other provisions hereof and all other provisions shall remain fully enforceable. The provisions of this Agreement, which by their sense and context are reasonably intended to survive the completion, expiration or cancellation of this Agreement, shall survive termination of this Agreement.

15. **Notices.** Notices to the City of Tukwila shall be sent to the following address:

City Clerk, City of Tukwila  
6200 Southcenter Blvd.  
Tukwila, Washington 98188

Notices to the Contractor shall be sent to the address provided by the Contractor upon the signature line below.

16. **Applicable Law; Venue; Attorney's Fees.** This Agreement shall be governed by and construed in accordance with the laws of the State of Washington. In the event any suit, arbitration, or other proceeding is instituted to enforce any term of this Agreement, the parties specifically understand and agree that venue shall be properly laid in King County, Washington. The prevailing party in any such action shall be entitled to its attorney's fees and costs of suit.

DATED this \_\_\_\_\_ day of \_\_\_\_\_, 20\_\_\_\_.

CITY OF TUKWILA

CONTRACTOR

TE  
\_\_\_\_\_  
Allan Ekberg, Mayor

By:   
Printed Name and Title: Bob M. Garvey  
President

ATTEST/AUTHENTICATED:

Address: PO Box 2410  
Issaquah, WA 98027

\_\_\_\_\_  
City Clerk, Christy O'Flaherty

APPROVED AS TO FORM:

\_\_\_\_\_  
Office of the City Attorney

# Exhibit A.



## Northwest Playground Equipment, Inc.

PO Box 2410, Issaquah, WA 98027-0109  
 Phone (425) 313-9161 FAX (425) 313-9194  
 Email: sales@nwplayground.com

### QUOTE

*This quote is only valid for 30 days.*

To: Tukwila Parks & Rec  
 Re: Tukwila Park Pagoda  
 15460 65th Ave S  
 Tukwila, WA 98188

Quote # 083121RR-01  
 Date: 8/31/2021

Contact Name: Matthew Austin

Phone: 206-445-2245

Email: [matthew.austin@tukwilawa.gov](mailto:matthew.austin@tukwilawa.gov)

Cell/Fax:

Item #	Qty	Description	Price	Total Price
--------	-----	-------------	-------	-------------

### EQUIPMENT

Poligon

148655	1	OTC 20SS Shelter with Primary SS, IBC 2015 Building Code, Wind Speed 110, Ground Snow Load 20, Min Clearance Height 7'5", Upper Roof Slope 6/12 and Anchor Bolts. NOTE: Carmel/Handrail - 7 Side / 0 Ends (Bays), MCH of 7.5, Electrical Access with 2 Cutouts & Frame Finish/Color - Galvanizing	\$ 41,170.00	\$ 41,170.00
148655	1	Sealed and Stamped Engineered Drawings with Calculations		\$ 1,000.00

Equipment Subtotal \$ 42,170.00

Northwest Playground Equipment Discount: NPEI 20.00% \$ (8,234.00)

Freight: \$ 6,000.00

**Equipment Total (less tax) \$ 39,936.00**

Poligon

### CERTIFIED INSTALLATION

1	Installation of Poligon Shelter Which Includes: Shelter Assembly, Unloading Onsite, Disposal of Packaging and Dirt from Holes Offsite. Footings included with Excavation thru Existing Concrete, Disposal of Dirt from Holes, plus all Forming with Rebar and Concrete. Electrical set up will also be an additional cost	\$ 29,400.00
---	---	--------------

### Prevailing Wage Job

Bond or CC Convenience Fee:  
 Location Code: 1729

Performance Bond (If Required):  
 Resale Certificate Required for Tax Exemption:

Installation Total: \$ 29,400.00  
 3.0% \$ -  
 Tax: 10.1% \$ 7,002.94

**ORDER TOTAL: \$ 76,338.94**

*All quotes are subject to material and fuel surcharges.*

### Acceptance of Proposal:

*(Please be sure you have read, signed, initialed and understand the Terms and Conditions on Page 2 of this Quote)*

The items, prices and conditions listed herein are satisfactory and are hereby accepted.

TITLE

Customer Signature

Date

*Thank you for considering Northwest Playground Equipment, Inc. for your Park, Playground, Shelter and Sports Equipment requirements.*

# Exhibit A.



## Northwest Playground Equipment, Inc.

PO Box 2410, Issaquah, WA 98027-0109  
Phone (425) 313-9161 FAX (425) 313-9194  
Email: sales@nwplayground.com

Project Name: Tukwila Park Pagoda

Quote # 083121RR-01

### TERMS AND CONDITIONS

#### QUOTE CONDITIONS AND ACCEPTANCE:

*This quote is only valid for 30 days.*

Orders placed or requested for delivery after 30 days are subject to price increases.

\*\*\* (Pls Initial) It is the Buyer's responsibility to verify quantities and description of items quoted.

Once your order has been placed, any changes including additions, deletions or color changes, will delay your shipment.

#### EXCLUSIONS: Unless specified, this quote specifically **excludes** all of the following:

- Required Permits; Davis Bacon, Certified Payroll or Prevailing Wage fees
- Performance/Payment Bonds
- Site work and landscaping
- Removal of existing equipment
- Unloading; Receiving of inventory or equipment; Storage of equipment
- Equipment assembly and/or installation
- Safety surfacing; Borders or drainage requirements
- Landscaping Repairs DUE to poor access or in climatic weather

#### FREIGHT AND DELIVERY:

Shipping is FOB Origin. A 24-hr Call Ahead is available at additional cost.

Delivery is currently 5+ weeks after order submittal. Unless otherwise noted, all equipment is delivered unassembled.

\*\*\* (Pls Initial) **Buyer is responsible to meet and provide a minimum of 2 ADULTS to unload truck**

A Check List, detailing all items shipped, will be mailed to you and a copy will be included with the shipment.

Buyer is responsible for ensuring the Sales Order and Item Numbers on all boxes and pieces match the Check List.

\*\*\* (Pls Initial) Shortages or damages must be noted on the driver's delivery receipt. Shortages or damages not noted become the buyers financial responsibility.

Damaged Freight must be refused. Please notify Northwest Playground Equipment immediately of any damages.

Shortages and Concealed Damage must be reported to Northwest Playground Equipment within 10 days of delivery.

A reconsignment fee will be charged for any changes made to delivery address after order has been placed.

#### TAXES:

All orders delivering in Washington are subject to applicable sales tax unless a tax exemption or Reseller Permit is on file at the time the order is placed.

**PAYMENT TERMS:** An approved Credit Application is required for new customers. 50% down payment is due at time of order with balance due upon delivery, unless other credit terms have been approved. Interest may be charged on past due balances at an annual rate of 18%. A 3% charge will be added to all credit card orders.

**RESTOCKING:** Items canceled, returned or refused will be subject to a minimum 25% restocking fee. All return freight charges are the responsibility of the Buyer.

#### MAINTENANCE/WARRANTY:

Manufacturer's standard product warranties apply and cover equipment replacement and freight costs only; labor is not included.

Northwest Playground Equipment offers no additional warranties.

Maintenance of the equipment and safety surfacing is the responsibility of the customer.

Any unauthorized alterations or modifications to the equipment (including layout) will void your warranty.

#### INSTALLATION: (if applicable)

A private locate service for underground utilities must be completed before your scheduled installation.

Site must be level and free of loose debris (this includes ground cover/chips).

A minimum 6 foot opening with good access must be available to the site for delivery trucks and tractor.

An onsite dumpster must be provided for disposal of packaging materials.

Arrangements must be made in advance for the disposal of dirt/rocks from within the installation area.

Arrangements must be made in advance for the removal/disposal of existing equipment.

Additional charges may apply if large rocks or concrete are found beneath the surface.

Access to power and water must be available.

Site supervision is quoted in 8-hour days.

### Acceptance of Terms & Conditions

*Acceptance of this proposal, made by an authorized agent of your company, indicates agreement to the above terms and conditions.*

TITLE \_\_\_\_\_

Customer Signature \_\_\_\_\_

Date \_\_\_\_\_

*Thank you for choosing Northwest Playground Equipment*



# Exhibit A.



# Exhibit B.

**poligon**<sup>®</sup>



FRAME COLOR: **GALV**  
ROOF COLOR: **EVERGREEN**  
COLORS MAY VARY SLIGHTLY FROM RENDERED IMAGE

TUKWILA PARK  
SEATTLE, WA  
OTC 20

# Exhibit B.

# Poligon®

PROJECT: TUKWILA PARK  
 LOCATION: SEATTLE, WA  
 BUILDING TYPE: OTC 20  
 ROOF TYPE: STANDING SEAM  
 BUILDING NUMBER: P12616  
 ORDER NUMBER: 69669

**DRAWING LIST:**

SHEET NUMBER	DRAWING DESCRIPTION
CS	COVER SHEET
1	ARCHITECTURAL ELEVATIONS
2	STRUCTURAL FRAMING PLAN
3	COLUMN LAYOUT

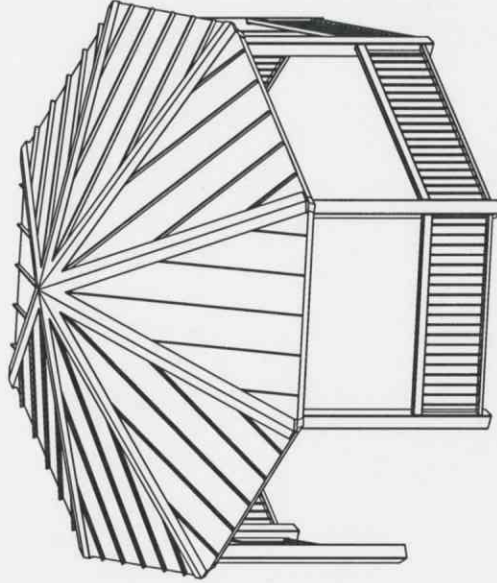

**FABRICATOR APPROVALS:**  
 CITY OF PHOENIX, AZ APPROVED FABRICATOR #C08-2010  
 CITY OF LOS ANGELES, CA APPROVED FABRICATOR #1596  
 CITY OF RIVERSIDE, CA APPROVED FABRICATOR #SP06-0033  
 CITY OF HOUSTON, TX APPROVED FABRICATOR #470  
 CLARK COUNTY, NV APPROVED FABRICATOR #264  
 STATE OF UTAH APPROVED FABRICATOR 02008-14

**CERTIFICATES:**  
 MIAMI-DADE COUNTY CERTIFICATE OF COMPETENCY NO. 19-0806.05  
 PCI (POWDER COATING INSTITUTE) 4000 CERTIFIED

**MATERIALS:**

DESCRIPTION	ASTM DESIGNATION
TUBE STEEL	A500 (GRADE B)
PIPE	A53 (GRADE B)
RIFT PIPE	A1003 (GRADE 50)
LIGHT GAGE COLD FORMED STRUCTURAL STEEL PLATE	A36
ROOF PANELS (STEEL)	A653

**STOP!!**

**NOT FOR CONSTRUCTION**  
 USE FOR PRELIMINARY  
 PLANNING AND ESTIMATING  
 ONLY

**GENERAL NOTES:**  
 UNLESS NOTED OTHERWISE, THIS STRUCTURE WAS DESIGNED TO  
 ONLY SUPPORT WHAT IS SHOWN ON THESE DRAWINGS. THE  
 MANUFACTURER MUST BE CONTACTED IF ANYTHING ELSE IS TO BE  
 ATTACHED TO THIS STRUCTURE (WALLS, COLUMN WRAPS, RAILINGS,  
 ETC.) SO THE DESIGN OF THIS STRUCTURE CAN BE REVIEWED AND  
 POSSIBLY REVISED.

UNLESS NOTED OTHERWISE, THIS STRUCTURE WAS DESIGNED  
 ASSUMING A 20' SEPARATION BETWEEN ANY ADJACENT STRUCTURE  
 WITH AN EAVE HEIGHT EQUAL TO OR GREATER THAN THE EAVE  
 HEIGHT OF THIS STRUCTURE. IF THAT SEPARATION DOES NOT EXIST,  
 THE MANUFACTURER MUST BE CONTACTED SO THE DESIGN OF THIS  
 STRUCTURE CAN BE REVIEWED AND POSSIBLY REVISED.

STRUCTURAL STEEL SHALL BE DETAILED, FABRICATED, AND ERRECTED  
 IN ACCORDANCE WITH THE LATEST EDITION OF THE AMERICAN  
 INSTITUTE OF STEEL CONSTRUCTION (AISC) SPECIFICATION MANUAL

ALL WELDING IS PERFORMED BY AMERICAN WELDING SOCIETY  
 (AWS) CERTIFIED WELDERS AND CONFORMS TO THE LATEST EDITION  
 OF AWS D1.1 OR D1.3 AS REQUIRED.  
 PARTS SHOWN MAY BE UPGRADED DUE TO STANDARDIZED  
 PARTS OR THE SHIPPING BILL OF MATERIALS FOR  
 POSSIBLE SUBSTITUTIONS.

FOR PROPER FIELD INSTALLATION OF THE BUILDING IT IS  
 RECOMMENDED THAT THE PRIMARY FRAME INSTALLER AND THE  
 ROOF INSTALLER HAVE A MINIMUM FIVE (5) YEARS DOCUMENTED  
 EXPERIENCE INSTALLING THIS TYPE OF PRODUCT.

FOR PROPER FIELD INSTALLATION OF THE BUILDING IT IS  
 RECOMMENDED THAT ELECTRIC WIRING, IF REQUIRED, BE RUN  
 THROUGH THE STRUCTURAL MEMBERS BEFORE THE BUILDING IS  
 ERRECTED.

PROJECT: TUKWILA PARK  
 PROJECT LOCATION: SEATTLE, WA  
 DRAWING: COVER SHEET  
 SHEET: CS  
 PRINT DATE: 3/15/2021  
 DESIGNED BY: CHRIS LISCO  
 REV LEVEL: A  
 SCALE: 1/48  
 JOB NO: P12616  
 CADD MODEL: -E1-P12616  
 COPYRIGHT © 2011 PORTERCORP  
 PATENT OR PATENT PENDING PORTERCORP 4260 N. 13TH AVE HOLLAND, MI 48033  
 www.poligon.com (616)399-1963

# Exhibit B.

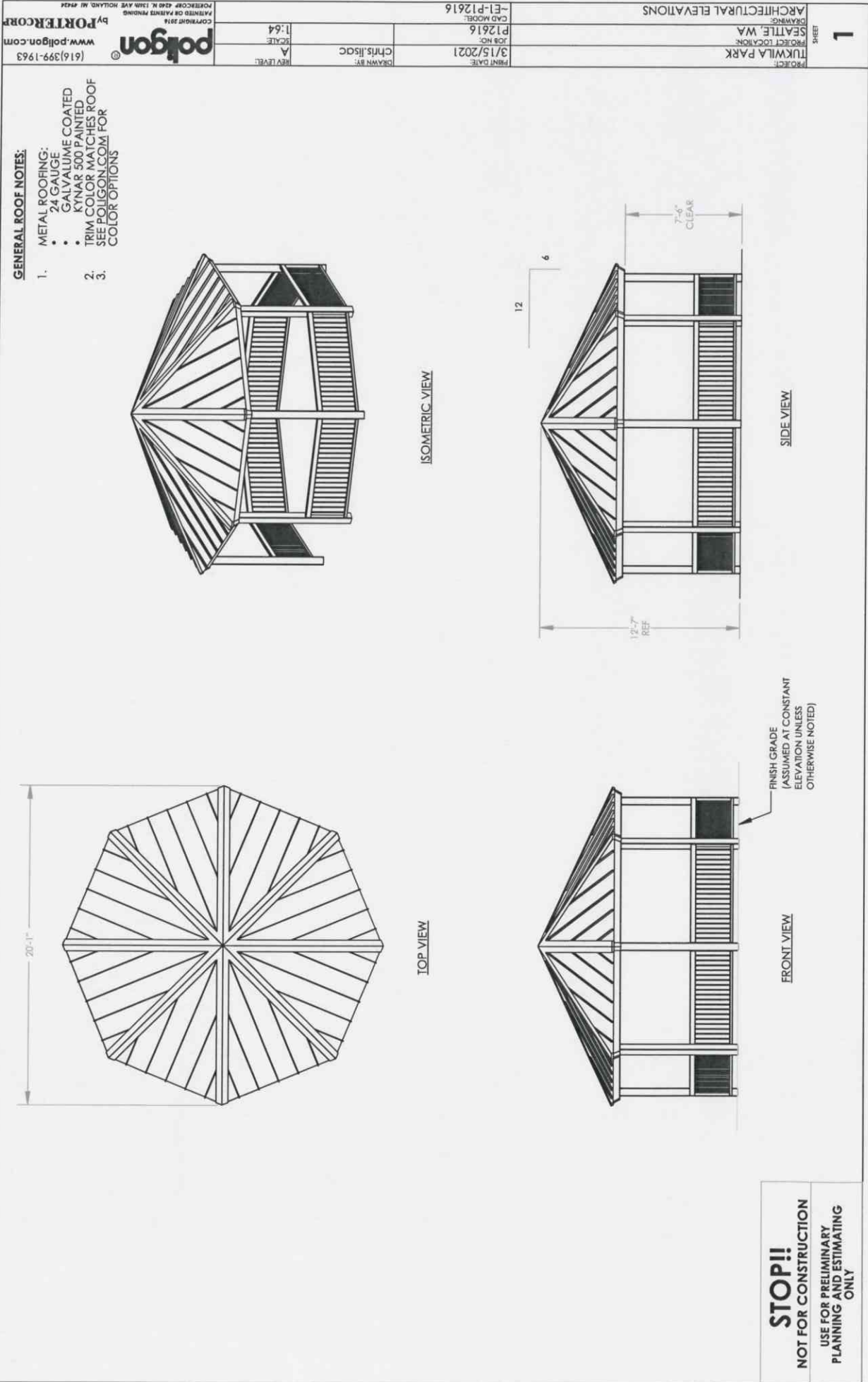

# Exhibit B.

<p>PROJECT: TUKWILA PARK          PROJECT LOCATION: SEATTLE, WA          DRAWING NO.: P12616          PRINT DATE: 3/15/2021          DRAWN BY: CHRIS JISGC          REV LEVEL: A          SCALE: 1:64</p>	<p>STRUCTURAL FRAMING PLAN          DRAWING: P12616          CAD MODEL: -E1-P12616</p>	<p>PROJECT: TUKWILA PARK          PROJECT LOCATION: SEATTLE, WA          DRAWING NO.: P12616          PRINT DATE: 3/15/2021          DRAWN BY: CHRIS JISGC          REV LEVEL: A          SCALE: 1:64</p>	<p>STRUCTURAL FRAMING PLAN          DRAWING: P12616          CAD MODEL: -E1-P12616</p>	<p>PROJECT: TUKWILA PARK          PROJECT LOCATION: SEATTLE, WA          DRAWING NO.: P12616          PRINT DATE: 3/15/2021          DRAWN BY: CHRIS JISGC          REV LEVEL: A          SCALE: 1:64</p>	<p>STRUCTURAL FRAMING PLAN          DRAWING: P12616          CAD MODEL: -E1-P12616</p>
---	--	---	--	---	--

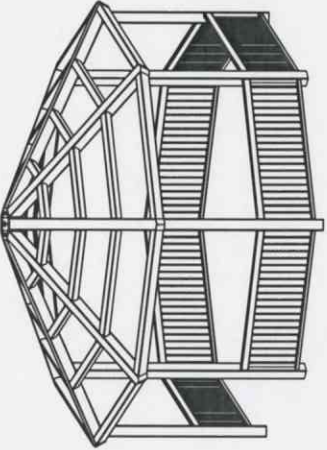

ISOMETRIC VIEW

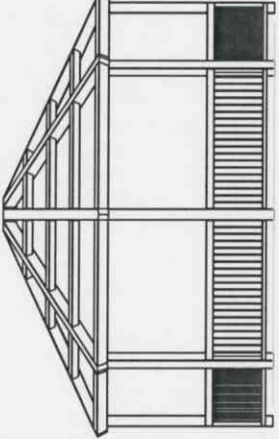

SIDE VIEW

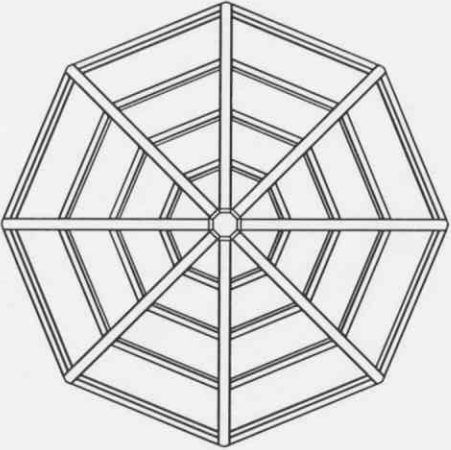

TOP VIEW

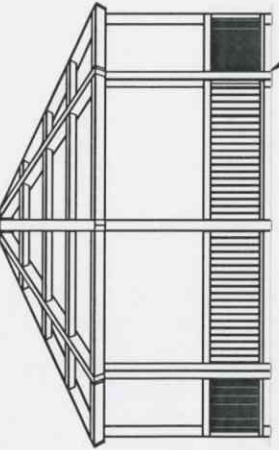

FRONT VIEW

FINISH GRADE  
 (ASSUMED AT CONSTANT ELEVATION UNLESS OTHERWISE NOTED)

**STOP!!**  
 NOT FOR CONSTRUCTION  
 USE FOR PRELIMINARY  
 PLANNING AND ESTIMATING  
 ONLY

# Exhibit B.

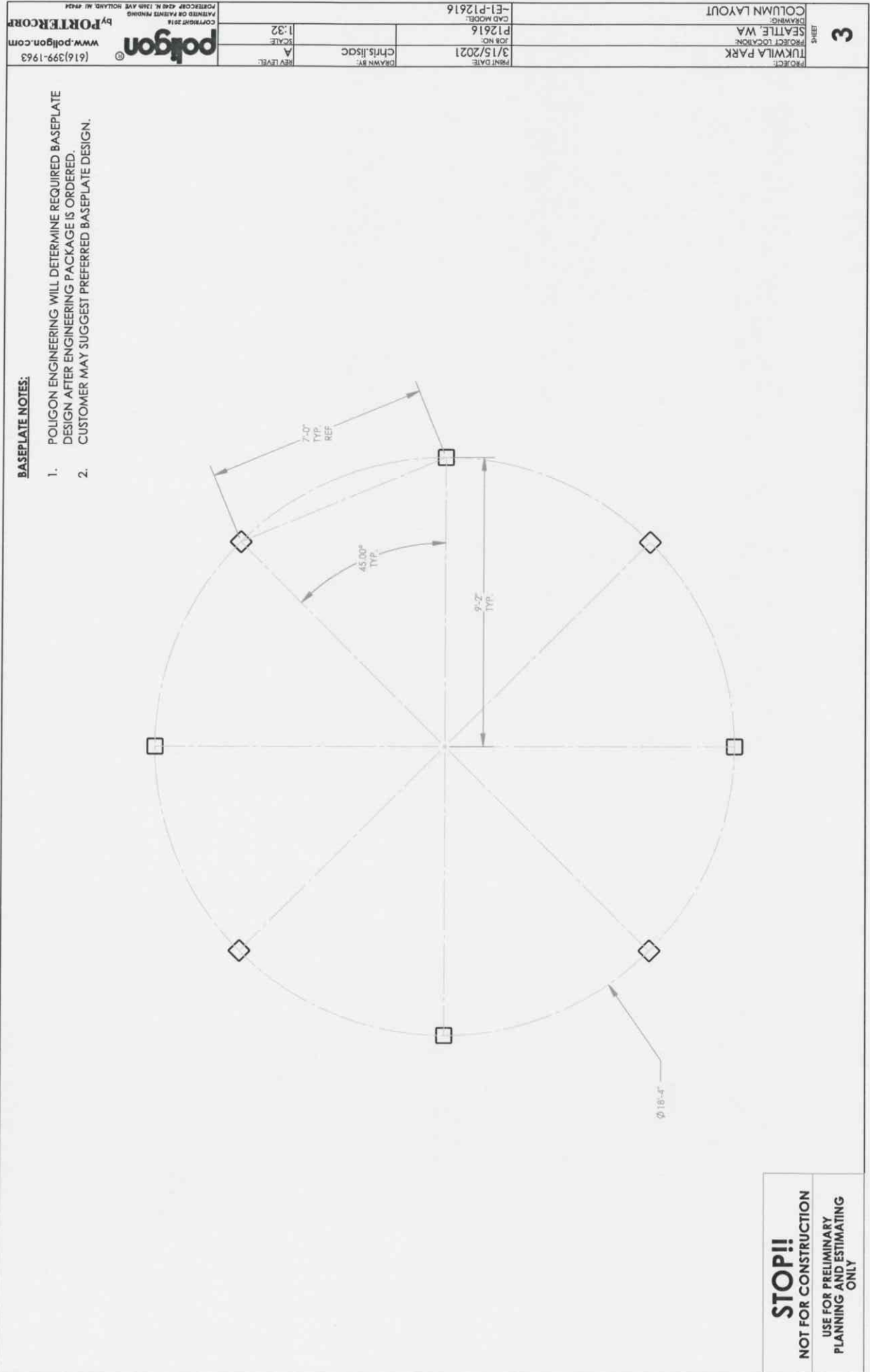

**STOP!!**  
 NOT FOR CONSTRUCTION  
 USE FOR PRELIMINARY  
 PLANNING AND ESTIMATING  
 ONLY





**COMMERCIAL GENERAL LIABILITY ENHANCEMENT ENDORSEMENT**

The Commercial General Liability Enhancement Endorsement is an optional endorsement that provides coverage enhancements. The following is a summary of broadened coverages provided by this endorsement. No coverage is provided by this summary, refer to following endorsement for changes in your policy.

<b>SUMMARY OF COVERAGES</b>	<b>PAGE</b>
Bodily Injury And Property Damage Liability	
• Non Owned Watercraft Up To 50 Feet .....	2
Property Damage Liability	
• Elevators .....	3
• Fire, Lightning, Explosion Or Sprinkler Leakage Exception .....	3
• Borrowed Equipment (\$25,000 Per Occurrence, \$50,000 Aggregate, \$2,500 Deductible Per Occurrence .....	3
Supplementary Payments – Amended	
• Bail Bonds Up To \$5,000 .....	3
• Loss of Earnings Up To \$500/Day .....	3
Who Is An Insured Amendments	
• Employee Bodily Injury To A Co-Employee .....	4
• Newly Formed Or Acquired Organizations For Up To 180 Days .....	4
• Blanket Additional Insured – Vendors – As Required By Contract .....	4
• Blanket Additional Insured – Lessor Of Leased Equipment .....	6
• Blanket Additional Insured – Managers Or Lessors Of Premises .....	6
• Blanket Additional Insured – State Or Governmental Agency Or Subdivision Or Political Subdivision – Permits Or Authorizations .....	7
• Blanket Additional Insured – State Or Governmental Agency Or Subdivision Or Political Subdivision – Permits Or Authorizations Relating To Premises .....	8
Damage To Premises Rented To You – \$300,000.....	9
Medical Payments Increased Limit – \$10,000 Or Amount Shown on Declarations .....	9
Conditions	
• Knowledge of Occurrence, Offense, Claim Or Suit Amended .....	9
• Unintentional Failure To Disclose Hazards .....	9
• Waiver of Subrogation .....	10
Insured Contract Amended .....	10
Personal And Advertising Injury Redefined	
• Televised, Videotaped Or Electronic Publication .....	10

**THIS ENDORSEMENT CHANGES THE POLICY. PLEASE READ IT CAREFULLY**

**COMMERCIAL GENERAL LIABILITY ENHANCEMENT ENDORSEMENT**

This endorsement modifies the insurance provided under the following:

COMMERCIAL GENERAL LIABILITY COVERAGE FORM

With respect to the coverage provided by this endorsement, the provisions of the Coverage Form apply unless modified by this endorsement. The SECTIONS of the Commercial General Liability Coverage Form identified in this endorsement will be amended as shown below.

**SECTION I – COVERAGES AMENDMENTS**

**COVERAGE A – BODILY INJURY AND PROPERTY DAMAGE LIABILITY**

**A. Non Owned Aircraft Or Watercraft**

Item 2. Exclusions, Paragraph g. is replaced by the following:

**g. Aircraft, Auto Or Watercraft**

“Bodily injury” or “property damage” arising out of the ownership, maintenance, use or entrustment to others of any aircraft, “auto” or watercraft owned or operated by or rented or loaned to any insured. Use includes operation and “loading or unloading”.

This exclusion applies even if the claims against any insured allege negligence or other wrongdoing in the supervision, hiring, employment, training or monitoring of others by that insured, if the “occurrence” which caused the “bodily injury” or “property damage” involved in the ownership, maintenance, use or entrustment to others of any aircraft, “auto” or watercraft that is owned or operated by or rented or loaned to any insured.

This exclusion does not apply to:

- (1) A watercraft while ashore on premises you own or rent;
- (2) A watercraft you do not own that is:
  - (a) Less than 50 feet long; and
  - (b) Not being used to carry persons or property for a charge;

This Subparagraph (2) applies to any person, who with your expressed or implied consent, either uses or is responsible for the use of the watercraft;

- (3) Parking an “auto” on, or on the ways next to, premises you own or rent, provided the “auto” is not owned by or rented or loaned to you or the insured;
- (4) Liability assumed under any “insured contract” for the ownership, maintenance or use of aircraft or watercraft; or
- (5) “Bodily injury” or “property damage” arising out of:
  - (a) The operation of machinery or equipment that is attached to, or part of, a land vehicle that would qualify under the definition of “mobile equipment” if it were not subject to a compulsory or financial responsibility law or other motor vehicle insurance law where it is licensed or principally garaged; or
  - (b) The operation of any of the machinery or equipment listed in Paragraph f. (2) or f. (3) of the definition of “mobile equipment”.

**B. Damage To Property Coverage Extensions**

Item 2. Exclusions, Paragraph j. is replaced by the following:

**j. Damage To Property**

“Property damage” to:

- (1) Property you own, rent, or occupy, including any costs or expenses incurred by you, or any other person, organization or entity, for repair, replacement, enhancement, restoration or maintenance of such property for any reason, including prevention of injury to a person or damage to another’s property;
- (2) Premises you sell, give away or abandon, if the “property damage” arises out of any part of those premises;

- (3) Property loaned to you;
- (4) Personal property in the care, custody or control of the insured;
- (5) That particular part of real property on which you or any contractors or subcontractors working directly or indirectly on your behalf are performing operations, if the "property damage" arises out of those operations; or
- (6) That particular part of any property that must be restored, repaired or replaced because "your work" was incorrectly performed on it.

Paragraphs (1), (3) and (4) of this exclusion do not apply to "property damage" (other than damage by fire, lightning, explosion or sprinkler leakage) to premises, including the contents of such premises, rented to you for a period of seven or fewer consecutive days. A separate limit of insurance applies to Damage To Premises Rented To You as described in **SECTION III – LIMITS OF INSURANCE**. However, the provisions of this paragraph do not apply if coverage for Damage To Premises Rented To You is excluded by endorsement.

Paragraph (2) of this exclusion does not apply if the premises are "your work" and were never occupied, rented or held for rental by you.

Paragraphs (3) and (4) of this exclusion do not apply to the use of elevators.

Paragraphs (3), (4), (5) and (6) of this exclusion do not apply to liability assumed under a sidetrack agreement.

Paragraph (4) of this exclusion does not apply to "property damage" to borrowed equipment while not being used to perform operations at the jobsite. Subject to Paragraph 2. of **SECTION III – LIMITS OF INSURANCE**, the rules below fix the most we will pay for "property damage" under this provision:

- (1) \$25,000 any one "occurrence", regardless of the number of persons or organizations who sustain damages because of that "occurrence";
- (2) \$50,000 annual aggregate; and
- (3) We will pay only for damages in excess of \$2,500 as a result of any one "occurrence", regardless of the number of persons or organizations who sustain damages because of that "occurrence". We may, or if required by law, pay all or any part of any deductible amount, if applicable, to effect settlement of any claim or "suit". Upon notice of our payment of a deductible amount, you shall promptly reimburse us for the part of the deductible amount we paid.

Paragraph (6) of this exclusion does not apply to "property damage" included in the "products-completed operations hazard".

The insurance provided for "property damage" from the use of elevators and for "property damage" to borrowed equipment is excess over any other valid and collectible property insurance (including any deductible portion thereof) available to the insured whether primary, excess, contingent or on any other basis.

### C. Damage To Premises Rented To You

Item 2. **Exclusions**, the last paragraph is replaced by the following:

Exclusions c. through n. do not apply to damage by fire, lightning, explosion or sprinkler leakage to premises while rented to you or temporarily occupied by you with permission of the owner. A separate limit of insurance applies to this coverage as described in Paragraph 6. of **SECTION III – LIMITS OF INSURANCE**.

## COVERAGE B – PERSONAL AND ADVERTISING INJURY LIABILITY

### D. Personal And Advertising Injury

Item 2. **Exclusions** is amended by replacing Sub-paragraphs b. and c. with the following:

#### b. Material Published With Knowledge Of Falsity

"Personal and advertising injury" arising out of oral, written, televised, videotaped or electronic publication, in any manner, of material, if done by or at the direction of the insured with knowledge of its falsity.

#### c. Material Published Prior To Policy Period

"Personal and advertising injury" arising out of oral, written, televised, videotaped or electronic publication, in any manner, of material whose first publication took place before the beginning of the policy period.

## SUPPLEMENTARY PAYMENTS – COVERAGES A AND B

### E. Supplementary Payments – Coverages A and B

Item 1. is amended by replacing Subparagraphs b. and d. with the following:

- b. Up to \$5,000 for cost of bail bonds required because of accidents or traffic law violations arising out of the use of any vehicle to which the Bodily Injury Liability Coverage applies. We do not have to furnish these bonds.
- d. All reasonable expenses incurred by the insured at our request to assist us in the investigation or defense of the claim or "suit", including actual loss of earnings up to \$500 a day because of time off from work.

## SECTION II – WHO IS AN INSURED AMENDMENTS

### A. Employee Bodily Injury To A Co-Employee

Paragraph 2. a. (1) is replaced by the following:

However, none of these “employees” or “volunteer workers” are insureds for “bodily injury” or “personal and advertising injury”:

- (a) To you, to your partners or members (if you are a partnership or joint venture), to your members (if you are a limited liability company), to a co-“employee” while in the course of his or her employment or performing duties related to the conduct of your business, or to your other “volunteer workers” while performing duties related to the conduct of your business;
- (b) To the spouse, child, parent, brother or sister of the co-“employee” or “volunteer worker” as a consequence of Paragraph (1)(a) above;
- (c) For which there is any obligation to share damages with or repay someone else who must pay damages because of the injury described in Paragraph (1)(a) or (b) above; or
- (d) Arising out of his or her providing or failing to provide professional health care services.

However, if a suit seeking damages for “bodily injury” or “personal and advertising injury” to any co-“employee” or other “volunteer worker” arising out of and in the course of the co-“employee’s” or “volunteer worker’s” employment or while performing duties related to the conduct of your business, or a suit seeking damages brought by the spouse, child, parent, brother or sister of the co-“employee” or other “volunteer worker”, is brought against you or a co-“employee” or a “volunteer worker”, we will reimburse the reasonable costs that you incur in providing a defense to the co-“employee” or “volunteer worker” against such matters. Any reimbursement made pursuant to this sub-section will be in addition to the limits of liability set forth in the Declarations.

### B. Newly Acquired Organizations

Paragraph 3. a. is replaced by the following:

- a. Coverage under this provision is afforded only until the 180<sup>th</sup> day after you acquire or form the organization or the end of the policy period, whichever is earlier;

The following are added:

### C. Blanket Additional Insured – Vendors – As Required By Contract

1. **Section II – Who Is An Insured** is amended to include as an additional insured any person(s) or organization(s) (referred to throughout this endorsement as vendor) with whom you have agreed in a written contract, executed prior to loss, to name as an additional insured, but only with respect to “bodily injury” or “property damage” arising out of “your products” which are distributed or sold in the regular course of the vendor’s business.

However,

- a. The insurance afforded to such vendor only applies to the extent permitted by law; and
  - b. If coverage provided to the vendor is required by a contract or agreement, the insurance afforded to such vendor will not be broader than that which you are required by the contract or agreement to provide for such vendor.
2. With respect to the insurance afforded to these vendors, the following additional exclusions apply:
    - a. The insurance afforded the vendor does not apply to:
      - (1) “Bodily injury” or “property damage” for which the vendor is obligated to pay damages by reason of the assumption of liability in a contract or agreement. This exclusion does not apply to liability for damages that the vendor would have in the absence of the contract or agreement;
      - (2) Any express warranty unauthorized by you;
      - (3) Any physical or chemical change in the product made intentionally by the vendor;
      - (4) Repackaging, except when unpacked solely for the purpose of inspection, demonstration, testing, or the substitution of parts under instructions from the manufacturer, and then repackaged in the original container;

- (5) Any failure to make such inspections, adjustments, tests or servicing as the vendor has agreed to make or normally undertakes to make in the usual course of business, in connection with the distribution or sale of the products;
  - (6) Demonstration, installation, servicing or repair operations, except such operations performed at the vendor's premises in connection with the sale of the product;
  - (7) Products which, after distribution or sale by you, have been labeled or relabeled or used as a container, part or ingredient of any other thing or substance by or for the vendor; or
  - (8) "Bodily injury" or "property damage" arising out of the sole negligence of the vendor for its own acts or omissions or those of its employees or anyone else acting on its behalf. However, this exclusion does not apply to:
    - (i) The exceptions contained in Subparagraphs (4) or (6); or
    - (ii) Such inspections, adjustments, tests or servicing as the vendor has agreed to make or normally undertakes to make in the usual course of business, in connection with the distribution or sale of the products.
3. This Provision C. does not apply:
- a. To any insured person or organization from whom you have acquired such products, or any ingredient, part or container, entering into, accompanying or containing such products;
  - b. To any vendor for which coverage as an additional insured specifically is scheduled by endorsement; or
  - c. When liability included within the "products-completed operations hazard" has been excluded for such product either by the provisions of the coverage part or by endorsement.
4. With respect to the insurance afforded to these vendors, the following is added to **Section III – Limits Of Insurance**:
- If coverage provided to the vendor is required by a contract or agreement, the most we will pay on behalf of the vendor is:
- a. The minimum amount required by the contract or agreement; or
  - b. The Limits of Insurance shown in the Declarations;
- whichever is less.
- This endorsement shall not increase the applicable Limits of Insurance shown in the Declarations.
5. With respect to the insurance afforded to these additional insureds, the following additional exclusion applies:
- This insurance does not apply to:
- a. "Bodily injury", "property damage" or "personal and advertising injury" arising out of the rendering of, or the failure to render, any professional architectural, engineering or surveying services, including:
    - (1) The preparing, approving, or failing to prepare or approve, maps, shop drawings, opinions, reports, surveys, field orders, change orders or drawings and specifications; or
    - (2) Supervisory, inspection, architectural or engineering activities.
- This exclusion applies even if the claims against an additional insured allege negligence or other wrongdoing in the supervision, hiring, employment, training or monitoring of others by that insured, if the "occurrence" which caused the "bodily injury" or "property damage", or the offense which caused the "personal and advertising injury", involved the rendering of or failure to render any professional services by you with respect to your providing engineering, architectural or surveying services in your capacity as an engineer, architect or surveyor.

**D. Blanket Additional Insured – Lessor Of Leased Equipment**

1. **Section II – Who Is An Insured** is amended to include as an additional insured any person(s) or organization(s) from whom you lease equipment when you and such person(s) or organization(s) have agreed in writing in a contract or agreement, executed prior to loss, that such person(s) or organization(s) be added as an additional insured on your policy. Such person(s) or organization(s) is an insured only with respect to liability for "bodily injury", "property damage" or "personal and advertising injury" caused, in whole or in part, by your maintenance, operation or use of equipment leased to you by such person(s) or organization(s).

However, the insurance afforded to such additional insured:

- a. Only applies to the extent permitted by law; and
- b. Will not be broader than that which you are required by the contract or agreement to provide for such additional insured.

A person's or organization's status as an additional insured under this endorsement ends when their contract or agreement with you for such leased equipment ends.

2. With respect to the insurance afforded to these additional insureds, this insurance does not apply to any "occurrence" which takes place after the equipment lease expires.
3. With respect to the insurance afforded to these additional insureds, the following is added to **Section III – Limits Of Insurance:**

If coverage provided to the additional insured is required by a contract or agreement, the most we will pay on behalf of the additional insured is:

- a. The minimum amount required by the contract or agreement; or
- b. The Limits of Insurance shown in the Declarations;

whichever is less.

This endorsement shall not increase the applicable Limits of Insurance shown in the Declarations.

4. With respect to the insurance afforded to these additional insureds, the following additional exclusion applies:

This insurance does not apply to:

- a. "Bodily injury", "property damage" or "personal and advertising injury" arising out of the rendering of, or the failure to render, any professional architectural, engineering or surveying services, including:

- (1) The preparing, approving, or failing to prepare or approve, maps, shop drawings, opinions, reports, surveys, field orders, change orders or drawings and specifications; or
- (2) Supervisory, inspection, architectural or engineering activities.

This exclusion applies even if the claims against an additional insured allege negligence or other wrongdoing in the supervision, hiring, employment, training or monitoring of others by that insured, if the "occurrence" which caused the "bodily injury" or "property damage", or the offense which caused the "personal and advertising injury", involved the rendering of or failure to render any professional services by you with respect to your providing engineering, architectural or surveying services in your capacity as an engineer, architect or surveyor.

**E. Blanket Additional Insured – Managers Or Lessors Of Premises**

1. **Section II – Who Is An Insured** is amended to include as an additional insured any person(s) or organization(s) with whom you have agreed in a written contract, executed prior to loss, to name as an additional insured, but only with respect to liability arising out of the ownership, maintenance or use of that part of the premises leased to you, subject to the following additional exclusions:

This insurance does not apply to:

- a. Any "occurrence" which takes place after you cease to be a tenant in that premises.
- b. Structural alterations, new construction or demolition operations performed by or on behalf of such additional insured.

However:

- a. The insurance afforded to such additional insured only applies to the extent permitted by law; and
  - b. If coverage provided to the additional insured is required by a contract or agreement, the insurance afforded to such additional insured will not be broader than that which you are required by the contract or agreement to provide for such additional insured.
2. With respect to the insurance afforded to these additional insureds, the following is added to **Section III – Limits Of Insurance:**

If coverage provided to the additional insured is required by a contract or agreement, the most we will pay on behalf of the additional insured is:

- a. The minimum amount required by the contract or agreement; or
- b. The Limits of Insurance shown in the Declarations;

whichever is less.

This endorsement shall not increase the applicable Limits of Insurance shown in the Declarations.

3. With respect to the insurance afforded to these additional insureds, the following additional exclusion applies:

This insurance does not apply to:

- a. "Bodily injury", "property damage" or "personal and advertising injury" arising out of the rendering of, or the failure to render, any professional architectural, engineering or surveying services, including:
  - (1) The preparing, approving, or failing to prepare or approve, maps, shop drawings, opinions, reports, surveys, field orders, change orders or drawings and specifications; or
  - (2) Supervisory, inspection, architectural or engineering activities.

This exclusion applies even if the claims against an additional insured allege negligence or other wrongdoing in the supervision, hiring, employment, training or monitoring of others by that insured, if the "occurrence" which caused the "bodily injury" or "property damage", or the offense which caused the "personal and advertising injury", involved the rendering of or failure to render any professional services by you with respect to your providing engineering, architectural or surveying services in your capacity as an engineer, architect or surveyor.

#### F. Blanket Additional Insured – State Or Governmental Agency Or Subdivision Or Political Subdivision – Permits Or Authorizations

**Section II – Who Is An Insured** is amended to include as an additional insured any state or governmental agency or subdivision or political subdivision with whom you have agreed in a written contract, executed prior to loss, to name as an additional insured, subject to the following provisions:

1. This insurance applies only with respect to operations performed by you or on your behalf for which the state or governmental agency or subdivision or political subdivision has issued a permit or authorization.

However:

- a. The insurance afforded to such additional insured only applies to the extent permitted by law; and
- b. If coverage provided to the additional insured is required by a contract or agreement, the insurance afforded to such additional insured will not be broader than that which you are required by the contract or agreement to provide for such additional insured.

2. This insurance does not apply to:

- a. "Bodily injury", "property damage" or "personal and advertising injury" arising out of operations performed for the federal government, state or municipality; or
- b. "Bodily injury" or "property damage" included within the "products-completed operations hazard".

3. With respect to the insurance afforded to these additional insureds, the following is added to **Section III – Limits Of Insurance:**

If coverage provided to the additional insured is required by a contract or agreement, the most we will pay on behalf of the additional insured is:

- a. The minimum amount required by the contract or agreement; or
- b. The Limits of Insurance shown in the Declarations;

whichever is less.

This endorsement shall not increase the applicable Limits of Insurance shown in the Declarations.

4. With respect to the insurance afforded to these additional insureds, the following additional exclusion applies:

This insurance does not apply to:

- a. "Bodily injury", "property damage" or "personal and advertising injury" arising out of the rendering of, or the failure to render, any professional architectural, engineering or surveying services, including:

- (1) The preparing, approving, or failing to prepare or approve, maps, shop drawings, opinions, reports, surveys, field orders, change orders or drawings and specifications; or
- (2) Supervisory, inspection, architectural or engineering activities.

This exclusion applies even if the claims against an additional insured allege negligence or other wrongdoing in the supervision, hiring, employment, training or monitoring of others by that insured, if the "occurrence" which caused the "bodily injury" or "property damage", or the offense which caused the "personal and advertising injury", involved the rendering of or failure to render any professional services by you with respect to your providing engineering, architectural or surveying services in your capacity as an engineer, architect or surveyor.

**G. Blanket Additional Insured – State Or Governmental Agency Or Subdivision Or Political Subdivision – Permits Or Authorizations Relating To Premises**

**Section II – Who Is An Insured** is amended to include as an additional insured any state or governmental agency or subdivision or political subdivision with whom you have agreed in a written contract, executed prior to loss, to name as an additional insured, subject to the following provision:

1. This insurance applies only with respect to the following hazards for which the state or governmental agency or subdivision or political subdivision has issued a permit or authorization in connection with premises you own, rent or control and to which this insurance applies:
  - a. The existence, maintenance, repair, construction, erection or removal of advertising signs, awnings, canopies, cellar entrances, coal holes, driveways, manholes, marquees, hoist away openings, sidewalk vaults, street banners or decorations and similar exposures; or

- b. The construction, erection or removal of elevators; or
- c. The ownership, maintenance or use of any elevators covered by this insurance.

However,

- a. The insurance afforded to such additional insured only applies to the extent permitted by law; and
- b. If coverage provided to the additional insured is required by a contract or agreement, the insurance afforded to such additional insured will not be broader than that which you are required by the contract or agreement to provide for such additional insured.

2. With respect to the insurance afforded to these additional insureds, the following is added to **Section III – Limits Of Insurance**:

If coverage provided to the additional insured is required by a contract or agreement, the most we will pay on behalf of the additional insured is:

- a. The minimum amount required by the contract or agreement; or
- b. The Limits of Insurance shown in the Declarations;

whichever is less.

This endorsement shall not increase the applicable Limits of Insurance shown in the Declarations.

3. With respect to the insurance afforded to these additional insureds, the following additional exclusion applies:

This insurance does not apply to:

- a. "Bodily injury", "property damage" or "personal and advertising injury" arising out of the rendering of, or the failure to render, any professional architectural, engineering or surveying services, including:
  - (1) The preparing, approving, or failing to prepare or approve, maps, shop drawings, opinions, reports, surveys, field orders, change orders or drawings and specifications; or
  - (2) Supervisory, inspection, architectural or engineering activities.



This exclusion applies even if the claims against an additional insured allege negligence or other wrongdoing in the supervision, hiring, employment, training or monitoring of others by that insured, if the "occurrence" which caused the "bodily injury" or "property damage", or the offense which caused the "personal and advertising injury", involved the rendering of or failure to render any professional services by you with respect to your providing engineering, architectural or surveying services in your capacity as an engineer, architect or surveyor.

### SECTION III – LIMITS OF INSURANCE AMENDMENTS

#### A. Damage To Premises Rented To You

Paragraph 6. is replaced by the following:

6. Subject to Paragraph 5. above, the most we will pay under Coverage A for damages because of "property damage" to any one premises, while rented to you, or in the case of damage by fire, lightning, explosion or sprinkler leakage, while rented to you or temporarily occupied by you with permission of the owner is the greater of:

- a. \$300,000; or
- b. The amount shown next to the Damage To Premises Rented To You Limit in the Declarations.

However, the provisions of this paragraph do not apply if Damage To Premises Rented To You Coverage is excluded by endorsement.

#### B. Medical Expense Limit

Paragraph 7. is replaced with the following:

7. Subject to Paragraph 5. above, the most we will pay under Coverage C for all medical expenses because of "bodily injury" sustained by any one person is the greater of:

- a. \$10,000; or
- b. The amount shown next to the Medical Expense Limit in the Declarations.

This insurance does not apply if coverage for Medical Expenses is excluded either by the provisions of the coverage part or by endorsement.

### SECTION IV – COMMERCIAL GENERAL LIABILITY CONDITIONS AMENDMENTS

#### A. Knowledge Of Occurrence

Item 2. **Duties In The Event Of Occurrence, Offense, Claim or Suit** is amended by adding the following:

- e. You must give us or our authorized representative prompt notice of an "occurrence", claim or loss only when the "occurrence", claim or loss is known to:

- (1) You, if you are an individual;
- (2) A partner, if you are a partnership;
- (3) An executive officer or insurance manager, if you are a corporation; or
- (4) A member or manager, if you are a limited liability company.

#### B. Other Insurance

Item 4. **Other Insurance, b. Excess Insurance (1) (a) (ii)** is replaced by the following:

- (ii) That is fire, lightning, explosion or sprinkler leakage insurance for premises rented to you or temporarily occupied by you with permission of the owner;

#### C. Unintentional Failure To Disclose Hazards

Item 6. **Representations** is replaced by the following:

#### 6. Representations And Unintentional Failure To Disclose Hazards

- a. By accepting this policy, you agree:
  - (1) The statements in the Declarations are accurate and complete;
  - (2) Those statements are based upon representations you made to us; and
  - (3) We have issued this policy in reliance upon your representations.
- b. If you unintentionally fail to disclose any hazards existing at the inception date of your policy, we will not deny coverage under this Coverage Part because of such failure. However, this provision does not affect our right to collect additional premium or exercise our right of cancellation or non-renewal.

#### **D. Waiver of Subrogation**

Item **8. Transfer of Rights of Recovery Against Others to Us** is hereby amended by the addition of the following:

We waive any right of recovery we may have because of payments we make for injury or damage arising out of your ongoing operations or "your work" done under a written contract, executed prior to loss, requiring such waiver with that person or organization and included in the "products-completed operations hazard". However, our rights may only be waived prior to the "occurrence" giving rise to the injury or damage for which we make payment under this Coverage Part. The insured must do nothing after a loss to impair our rights. At our request, the insured will bring "suit" or transfer those rights to us and help us enforce those rights.

#### **SECTION V – DEFINITIONS AMENDMENTS**

##### **A. Insured Contract Amended**

Paragraph **9. a.** is replaced by the following:

- a.** A contract for a lease of premises. However, that portion of the contract for a lease of premises that indemnifies any person or organization for damage by fire, lightning, explosion or sprinkler leakage to premises while rented to you or temporarily occupied by you with permission of the owner is not an "insured contract";

##### **B. Personal And Advertising Injury Redefined**

Paragraph **14. d.** and **e.** are replaced by the following:

- d.** Oral, written, televised, videotaped or electronic publication of material that slanders or libels a person or organization or disparages a person's or organization's goods, products or service;
- e.** Oral, written, televised, videotaped or electronic publication of material that violates a person's right of privacy;

THIS ENDORSEMENT CHANGES THE POLICY. PLEASE READ IT CAREFULLY.

## ADDITIONAL INSURED – OWNERS, LESSEES OR CONTRACTORS – AUTOMATIC STATUS WHEN REQUIRED IN CONSTRUCTION AGREEMENT WITH YOU PRIMARY AND NONCONTRIBUTORY

This endorsement modifies insurance provided under the following:

### COMMERCIAL GENERAL LIABILITY COVERAGE PART

**A. Section II – Who Is An Insured** is amended to include as an additional insured any person or organization for whom you are performing operations when you and such person or organization have agreed in writing in a contract or agreement that such person or organization be added as an additional insured on your policy. Such person or organization is an additional insured only with respect to liability for "bodily injury", "property damage" or "personal and advertising injury" caused, in whole or in part, by:

1. Your acts or omissions; or
2. The acts or omissions of those acting on your behalf;

in the performance of your ongoing operations for the additional insured.

A person's or organization's status as an additional insured under this endorsement ends when your operations for that additional insured are completed.

However:

1. The insurance afforded to such additional insured only applies to the extent permitted by law; and
2. If coverage provided to the additional insured is required by a contract or agreement, the insurance afforded to such additional insured will not be broader than that which you are required by the contract or agreement to provide for such additional insured.

**B.** With respect to the insurance afforded to these additional insureds, the following additional exclusion applies:

This insurance does not apply to:

1. "Bodily injury", "property damage" or "personal and advertising injury" arising out of the rendering of, or the failure to render, any professional architectural, engineering or surveying services, including:
  - a. The preparing, approving, or failing to prepare or approve, maps, shop drawings, opinions, reports, surveys, field orders, change orders or drawings and specifications; or
  - b. Supervisory, inspection, architectural or engineering activities.

This exclusion applies even if the claims against an additional insured allege negligence or other wrongdoing in the supervision, hiring, employment, training or monitoring of others by that insured, if the "occurrence" which caused the "bodily injury" or "property damage", or the offense which caused the "personal and advertising injury", involved the rendering of or failure to render any professional services by you with respect to your providing engineering, architectural or surveying services in your capacity as an engineer, architect or surveyor.

2. "Bodily injury" or "property damage" occurring after:

- a. All work, including materials, parts or equipment furnished in connection with such work, on the project (other than service, maintenance or repairs) to be performed by or on behalf of the additional insured(s) at the location of the covered operations has been completed; or
- b. That portion of "your work" out of which the injury or damage arises has been put to its intended use by any person or organization other than another contractor or subcontractor engaged in performing operations for a principal as a part of the same project.

C. With respect to the insurance afforded to these additional insureds, the following is added to **Section III – Limits Of Insurance**:

If coverage provided to the additional insured is required by a contract or agreement, the most we will pay on behalf of the additional insured is:

- 1. The minimum amount required by the contract or agreement; or
- 2. The Limits of Insurance shown in the Declarations;

whichever is less.

This endorsement shall not increase the applicable Limits of Insurance shown in the Declarations.

D. The following is added to the **Other Insurance** Condition and supersedes any provision to the contrary:

**Primary And Noncontributory Insurance**

This insurance is primary to and will not seek any contribution from any other insurance available to an additional insured under your policy provided that:

- (1) The additional insured is a Named Insured under such other insurance; and
- (2) You have agreed in writing in a contract or agreement that this insurance would be primary and would not seek contribution from any other insurance available to the additional insured.

**THIS ENDORSEMENT CHANGES THE POLICY. PLEASE READ IT CAREFULLY.**

**ADDITIONAL INSURED – OWNERS, LESSEES OR  
CONTRACTORS – COMPLETED OPERATIONS  
PRIMARY AND NONCONTRIBUTORY**

This endorsement modifies insurance provided under the following:

COMMERCIAL GENERAL LIABILITY COVERAGE PART

**SCHEDULE**

Name Of Additional Insured Person(s) Or Organization(s):	Location And Description Of Completed Operations
<p>PER WRITTEN CONTRACT OR AGREEMENT WHERE YOU AGREE TO NAME A PARTY OR PARTIES AS ADDITIONAL INSURED (S)</p>	<p>PER WRITTEN CONTRACT OR AGREEMENT</p>
<p>Information required to complete this Schedule, if not shown above, will be shown in the Declarations.</p>	

**A. Section II – Who Is An Insured** is amended to include as an additional insured the person(s) or organization(s) shown in the Schedule, but only with respect to liability for "bodily injury" or "property damage" caused, in whole or in part, by "your work" at the location designated and described in the schedule of this endorsement performed for that additional insured and included in the "products-completed operations hazard".

However:

1. The insurance afforded to such additional insured only applies to the extent permitted by law; and
2. If coverage provided to the additional insured is required by a contract or agreement, the insurance afforded to such additional insured will not be broader than that which you are required by the contract or agreement to provide for such additional insured.

**B.** With respect to the insurance afforded to these additional insureds, the following additional exclusion applies:

This insurance does not apply to:

1. "Bodily injury", "property damage" or "personal and advertising injury" arising out of the rendering of, or the failure to render, any professional architectural, engineering or surveying services, including:
  - a. The preparing, approving, or failing to prepare or approve, maps, shop drawings, opinions, reports, surveys, field orders, change orders or drawings and specifications; or
  - b. Supervisory, inspection, architectural or engineering activities.

This exclusion applies even if the claims against an additional insured allege negligence or other wrongdoing in the supervision, hiring, employment, training or monitoring of others by that insured, if the "occurrence" which caused the "bodily injury" or "property damage", or the offense which caused the "personal and advertising injury", involved the rendering of or failure to render any professional services by you with respect to your providing engineering, architectural or surveying services in your capacity as an engineer, architect or surveyor.

- C. With respect to the insurance afforded to these additional insureds, the following is added to **Section III – Limits Of Insurance:**

If coverage provided to the additional insured is required by a contract or agreement, the most we will pay on behalf of the additional insured is:

1. The minimum amount required by the contract or agreement; or
2. The Limits of Insurance shown in the Declarations;

whichever is less.

This endorsement shall not increase the applicable Limits of Insurance shown in the Declarations.

- D. The following is added to the **Other Insurance** Condition and supersedes any provision to the contrary:

**Primary And Noncontributory Insurance**

This insurance is primary to and will not seek contribution from any other insurance available to an additional insured under your policy provided that:

- (1) The additional insured is a Named Insured under such other insurance; and
- (2) You have agreed in writing in a contract or agreement that this insurance would be primary and would not seek contribution from any other insurance available to the additional insured.

**THIS ENDORSEMENT CHANGES THE POLICY. PLEASE READ IT CAREFULLY.**

## DESIGNATED CONSTRUCTION PROJECT(S) GENERAL AGGREGATE LIMIT

This endorsement modifies insurance provided under the following:

COMMERCIAL GENERAL LIABILITY COVERAGE PART

### SCHEDULE

**Designated Construction Project(s):**

PER WRITTEN CONTRACT OR AGREEMENT WHERE YOU AGREED TO PROVIDE A SEPARATE GENERAL AGGREGATE LIMIT FOR EACH PROJECT

Information required to complete this Schedule, if not shown above, will be shown in the Declarations.

- A.** For all sums which the insured becomes legally obligated to pay as damages caused by "occurrences" under Section I – Coverage A, and for all medical expenses caused by accidents under Section I – Coverage C, which can be attributed only to ongoing operations at a single designated construction project shown in the Schedule above:
1. A separate Designated Construction Project General Aggregate Limit applies to each designated construction project, and that limit is equal to the amount of the General Aggregate Limit shown in the Declarations.
  2. The Designated Construction Project General Aggregate Limit is the most we will pay for the sum of all damages under Coverage A, except damages because of "bodily injury" or "property damage" included in the "products-completed operations hazard", and for medical expenses under Coverage C regardless of the number of:
    - a. Insureds;
    - b. Claims made or "suits" brought; or
    - c. Persons or organizations making claims or bringing "suits".
  3. Any payments made under Coverage A for damages or under Coverage C for medical expenses shall reduce the Designated Construction Project General Aggregate Limit for that designated construction project. Such payments shall not reduce the General Aggregate Limit shown in the Declarations nor shall they reduce any other Designated Construction Project General Aggregate Limit for any other designated construction project shown in the Schedule above.
- B.** For all sums which the insured becomes legally obligated to pay as damages caused by "occurrences" under Section I – Coverage A, and for all medical expenses caused by accidents under Section I – Coverage C, which cannot be attributed only to ongoing operations at a single designated construction project shown in the Schedule above:
1. The limits shown in the Declarations for Each Occurrence, Damage To Premises Rented To You and Medical Expense continue to apply. However, instead of being subject to the General Aggregate Limit shown in the Declarations, such limits will be subject to the applicable Designated Construction Project General Aggregate Limit.
  2. Any payments made under Coverage A for damages or under Coverage C for medical expenses shall reduce the amount available under the General Aggregate Limit or the Products-completed Operations Aggregate Limit, whichever is applicable; and

- 2. Such payments shall not reduce any Designated Construction Project General Aggregate Limit.
- C. When coverage for liability arising out of the "products-completed operations hazard" is provided, any payments for damages because of "bodily injury" or "property damage" included in the "products-completed operations hazard" will reduce the Products-completed Operations Aggregate Limit, and not reduce the General Aggregate Limit nor the Designated Construction Project General Aggregate Limit.
- D. If the applicable designated construction project has been abandoned, delayed, or abandoned and then restarted, or if the authorized contracting parties deviate from plans, blueprints, designs, specifications or timetables, the project will still be deemed to be the same construction project.
- E. The provisions of Section III – Limits Of Insurance not otherwise modified by this endorsement shall continue to apply as stipulated.





# CERTIFICATE OF LIABILITY INSURANCE

DATE (MM/DD/YYYY)  
09/15/2021

THIS CERTIFICATE IS ISSUED AS A MATTER OF INFORMATION ONLY AND CONFERS NO RIGHTS UPON THE CERTIFICATE HOLDER. THIS CERTIFICATE DOES NOT AFFIRMATIVELY OR NEGATIVELY AMEND, EXTEND OR ALTER THE COVERAGE AFFORDED BY THE POLICIES BELOW. THIS CERTIFICATE OF INSURANCE DOES NOT CONSTITUTE A CONTRACT BETWEEN THE ISSUING INSURER(S), AUTHORIZED REPRESENTATIVE OR PRODUCER, AND THE CERTIFICATE HOLDER.

IMPORTANT: If the certificate holder is an ADDITIONAL INSURED, the policy(ies) must have ADDITIONAL INSURED provisions or be endorsed. If SUBROGATION IS WAIVED, subject to the terms and conditions of the policy, certain policies may require an endorsement. A statement on this certificate does not confer rights to the certificate holder in lieu of such endorsement(s).

<b>PRODUCER</b> CHOICE Insurance, LLC 8 1715 Market Street STE 100  Kirkland WA 98033	<b>CONTACT NAME:</b> Nick Ghaffari
	<b>PHONE (A/C, No, Ext):</b> (425) 739-6565 <b>FAX (A/C, No):</b> (425) 739-9955 <b>E-MAIL ADDRESS:</b> Service@choiceinsurance.net
<b>INSURER(S) AFFORDING COVERAGE</b>	
<b>INSURER A:</b> Western National Mutual Insura	<b>NAIC #</b> 15377
<b>INSURER B:</b>	
<b>INSURER C:</b>	
<b>INSURER D:</b>	
<b>INSURER E:</b>	
<b>INSURER F:</b>	

**INSURED** (425) 313-9161  
 Northwest Playground Equipment Inc  
 Play Safe Construction, Inc.  
 PO Box 2410  
  
 Issaquah WA 98027

**COVERAGES**      **CERTIFICATE NUMBER:** Cert ID 20819      **REVISION NUMBER:**

THIS IS TO CERTIFY THAT THE POLICIES OF INSURANCE LISTED BELOW HAVE BEEN ISSUED TO THE INSURED NAMED ABOVE FOR THE POLICY PERIOD INDICATED. NOTWITHSTANDING ANY REQUIREMENT, TERM OR CONDITION OF ANY CONTRACT OR OTHER DOCUMENT WITH RESPECT TO WHICH THIS CERTIFICATE MAY BE ISSUED OR MAY PERTAIN, THE INSURANCE AFFORDED BY THE POLICIES DESCRIBED HEREIN IS SUBJECT TO ALL THE TERMS, EXCLUSIONS AND CONDITIONS OF SUCH POLICIES. LIMITS SHOWN MAY HAVE BEEN REDUCED BY PAID CLAIMS.

INSR LTR	TYPE OF INSURANCE	ADDL INSD	SUBR WVD	POLICY NUMBER	POLICY EFF (MM/DD/YYYY)	POLICY EXP (MM/DD/YYYY)	LIMITS
A	<input checked="" type="checkbox"/> <b>COMMERCIAL GENERAL LIABILITY</b> <input type="checkbox"/> CLAIMS-MADE <input checked="" type="checkbox"/> OCCUR  GEN'L AGGREGATE LIMIT APPLIES PER: <input type="checkbox"/> POLICY <input checked="" type="checkbox"/> PRO-JECT <input type="checkbox"/> LOC OTHER:	Y	Y	CPP1037280	03/01/2021	03/01/2022	EACH OCCURRENCE \$ 1,000,000 DAMAGE TO RENTED PREMISES (Ea occurrence) \$ 100,000 MED EXP (Any one person) \$ 5,000 PERSONAL & ADV INJURY \$ 1,000,000 GENERAL AGGREGATE \$ 2,000,000 PRODUCTS - COMP/OP AGG \$ 2,000,000 \$
A	<b>AUTOMOBILE LIABILITY</b> <input checked="" type="checkbox"/> ANY AUTO <input type="checkbox"/> OWNED AUTOS ONLY <input type="checkbox"/> SCHEDULED AUTOS <input checked="" type="checkbox"/> HIRED AUTOS ONLY <input checked="" type="checkbox"/> NON-OWNED AUTOS ONLY <input type="checkbox"/> AUTOS ONLY			CPP1037051	03/01/2021	03/01/2022	COMBINED SINGLE LIMIT (Ea accident) \$ 1,000,000 BODILY INJURY (Per person) \$ BODILY INJURY (Per accident) \$ PROPERTY DAMAGE (Per accident) \$ \$
A	<input checked="" type="checkbox"/> <b>UMBRELLA LIAB</b> <input checked="" type="checkbox"/> OCCUR <input type="checkbox"/> EXCESS LIAB <input type="checkbox"/> CLAIMS-MADE DED <input checked="" type="checkbox"/> RETENTION \$ 10,000			UMB1006108	03/01/2021	03/01/2022	EACH OCCURRENCE \$ 5,000,000 AGGREGATE \$ 5,000,000 \$
A	<b>WORKERS COMPENSATION AND EMPLOYERS' LIABILITY</b> ANY PROPRIETOR/PARTNER/EXECUTIVE OFFICER/MEMBER EXCLUDED? (Mandatory in NH) <input type="checkbox"/> Y/N If yes, describe under DESCRIPTION OF OPERATIONS below		N/A	CPP1037280 WA State Stop Gap	03/01/2021	03/01/2022	<input type="checkbox"/> PER STATUTE <input checked="" type="checkbox"/> OTH-ER E.L. EACH ACCIDENT \$ 1,000,000 E.L. DISEASE - EA EMPLOYEE \$ 1,000,000 E.L. DISEASE - POLICY LIMIT \$ 1,000,000  \$ \$

DESCRIPTION OF OPERATIONS / LOCATIONS / VEHICLES (ACORD 101, Additional Remarks Schedule, may be attached if more space is required)  
 RE: Pagoda Project.  
 City of Tukwila is included as Additional Insured with respect to work performed by or on behalf of the Named Insured and coverage is Primary & Non-Contributory per Endorsement WNGL49. Waiver of Subrogation included per Endorsement WNGL39. Completed operations wording included per Endorsement WNGL50. Additional Insured shall apply by written contract and/or agreement.

### CERTIFICATE HOLDER

City of Tukwila  
 6200 Southcenter Blvd  
 Tukwila WA 98188

### CANCELLATION

SHOULD ANY OF THE ABOVE DESCRIBED POLICIES BE CANCELLED BEFORE THE EXPIRATION DATE THEREOF, NOTICE WILL BE DELIVERED IN ACCORDANCE WITH THE POLICY PROVISIONS.

AUTHORIZED REPRESENTATIVE