



## INFORMATIONAL MEMORANDUM

TO: **Transportation and Infrastructure Services Committee**  
FROM: **Pete Mayer, Interim Public Works Director**  
BY: **Shawn Christie, Fleet & Facilities Manager**  
**Garron Herdt, Fleet Superintendent**  
CC: **Mayor McLeod**  
DATE: **October 14, 2024**  
SUBJECT: **Resolution to Surplus City Equipment for 2024**

### **ISSUE**

Approve Resolution authorizing the sale of surplus vehicles and equipment no longer needed by the City under the authority granted with RCW 35A.11.010.

### **ANALYSIS**

The Fleet Department has identified 37 pieces of equipment that have outlived their service life, are no longer required, or have been replaced by the City. Most of these items still operate, but in some cases require extensive repairs, are no longer used, or too costly to overhaul.

### **FISCAL IMPACT**

All pieces of equipment are fully depreciated and are currently valued at \$117,800. Selling the equipment at auction in an “as is” condition is now the most practical solution for disposal. Revenue generated from the surplus process is returned to the originating fund from the purchase.

### **RECOMMENDATION**

Council is being asked to approve the Resolution declaring 37 pieces of equipment, estimated value at \$117,800, as surplus and authorize their sale, and to consider this item on the Consent Agenda of the November 4, 2024 Regular Council Meeting.

Attachments: Draft Resolution  
Exhibit A Surplus Equipment List  
Exhibit B Surplus Equipment Photos

DRAFT

**A RESOLUTION OF THE CITY COUNCIL OF THE CITY OF TUKWILA, WASHINGTON, DECLARING CERTAIN FLEET VEHICLES AND EQUIPMENT SURPLUS, AND AUTHORIZING THEIR SALE OR DISPOSAL.**

**WHEREAS**, the City of Tukwila purchased 30 vehicles and 7 other pieces of equipment described and depicted in an inventory list with estimated salvage values and photographs on Exhibits A and B, respectively, which were utilized by various City departments; and

**WHEREAS**, the 37 vehicles and other pieces of equipment described and depicted on Exhibits A and B, have a combined estimated salvage value of \$117,800; and

**WHEREAS**, the vehicles and other pieces of equipment described and depicted on Exhibits A and B have outlived their usefulness and are no longer needed by the City of Tukwila's Fleet (Equipment Rental) Department or any other City Department; and

**WHEREAS**, the City of Tukwila has statutory authority to dispose of personal property under RCW 35A.11.010, provided such personal property is declared surplus to the City's needs;

**NOW, THEREFORE, THE CITY COUNCIL OF THE CITY OF TUKWILA, WASHINGTON, HEREBY RESOLVES AS FOLLOWS:**

**Section 1. Declaration of Surplus.** The 30 vehicles and 7 other pieces of equipment described and depicted on the attached Exhibits A and B are hereby declared surplus.

**Section 2. Fleet Department authorized to sell.** The Fleet Department, as part of the City's replacement program, is hereby authorized to sell the 30 vehicles and 7 other pieces of equipment described and depicted in the inventory list and photographs on Exhibits A and B, respectively, for the best available price, or properly dispose of those remaining items it is unable to sell in any commercially reasonable manner for the common benefit.

PASSED BY THE CITY COUNCIL OF THE CITY OF TUKWILA, WASHINGTON, at  
a Regular Meeting thereof this \_\_\_\_\_ day of \_\_\_\_\_, 2024.

ATTEST/AUTHENTICATED:

\_\_\_\_\_  
Andy Youn, CMC, City Clerk

\_\_\_\_\_  
Mohamed Abdi, Council President

APPROVED AS TO FORM BY:

Filed with the City Clerk: \_\_\_\_\_

Passed by the City Council: \_\_\_\_\_

Resolution Number: \_\_\_\_\_

\_\_\_\_\_  
Office of the City Attorney

Exhibit A: 2024 Fleet Surplus List

Exhibit B: 2024 Fleet Surplus Equipment – Photographs

EXHIBIT A: 2024 SURPLUS EQUIPMENT LIST

COUNT	EQ#	DIV	O&M ACCT	Dept	Yr	Description	Color	Serial Number / Vehicle Identification Number	License	Meter	EST. SALVAGE VALUE
1	1219	ADMIN SERVICES	AS004012	AD	1999	CARGO VAN, FORD WINDSTAR	BLUE	2FTZA5444XBB21296	27057D	30,159	\$1,500
2	1220	SURF WATER	PW412380	SW	1999	1-TON DUMP TRUCK, CHEVY C30 CAB & CHASSIS	DK BLUE	1GBKC34J6XF060736	27089D	62,184	\$2,500
3	1225	PARKS MAINT	PR015800	PK	1998	1/4-TON PICKUP, FORD RANGER EXT CAB 4X2	TAN	1FTYR14UXWPA87465	25147D	94,183	\$1,000
4	1233	RECREATION	PR007200	RC	2000	VAN, 15-PASSENGER FORD ECONO CLUBWAGON	DK BLUE	1FBSS31L0YHB72270	31110D	61,637	\$3,500
5	1246	PARKS MAINT	PR015800	PK	2004	3/4-TON DUMP, CHEVY SILVERADO C2500	BLUE	1GBHC24U24E361021	38265D	73,253	\$4,500
6	1271	EQUIP RENTAL	PW501650	ER	2003	STEP VAN, GRUMMAN/WRKHORSE 14' WALK-IN	RED	5B4HP42R233370943	37697D	18,575	\$6,500
7	1275	BUILDING MAINTENANCE	PW013300	BM	2003	CARGO VAN, CHEVY EXPRESS	WHITE	1GCGG25V331170247	61421D	28,698	\$3,000
8	1291	WATER	PW401800	WA	2006	1-1/2 TON SERVICE TRUCK, FORD F450XL	WHITE	1FDXF46Y06EA60997	33259D	102,356	\$3,000
9	1301	STREET MAINT	PW016200	ST	2004	1-TON DUMP, CHEVY SILVERADO 3500	WHITE	1GBJC34U94E352811	37707D	49,744	\$4,000
E1	1412	STREET MAINT	PW016200	ST	1992	CRACK SEALER, CRAFCO EZ POUR 200 DIESEL MELTER	RED	S/N:1C9ED1226N1418231	15861D	N/A	\$1,300
10	1436	PD INVESTIGATIONS	PD010210	PD	2015	DETECTIVE SEDAN, FORD TAURUS P2D SE FWD	SILVER	1FAHP2D86FG162277	57962D	115,508	\$2,000
11	1744	PD SPEC OPS	PD010260	PD	2014	PATROL, FORD INTERCEPTOR	BLACK / WHITE	1FAHP2MT8EG101077	54993D	81,796	\$2,000
12	1748	PD SPEC OPS	PD010260	PD	2015	PATROL, FORD POLICE INTERCEPTOR UTILITY SUV AWD	BLACK / WHITE	1FM5K8ARXFGA16102	56557D	80,003	\$3,500
13	1750	PD ADMIN	PD010100	PD	2015	ER ADMIN SEDAN, FORD INTERCEPTOR P2M AWD	BLACK	1FAHP2MK6FG184713	59665D	90,758	\$3,000
14	1752	PD PATROL	PD010220	PD	2016	PATROL, FORD POLICE INTERCEPTOR UTILITY SUV AWD	BLACK / WHITE	1FM5K8ARXGGA29031	60012D	101,428	\$3,500
15	1753	PD PATROL	PD010220	PD	2016	PATROL, FORD POLICE INTERCEPTOR UTILITY SUV AWD	BLACK / WHITE	1FM5K8AR3GGA29033	59655D	110,332	\$3,500
16	1755	PD PATROL	PD010220	PD	2017	PATROL, FORD POLICE INTERCEPTOR UTILITY SUV AWD	BLACK / WHITE	1FM5K8AR8HGA94963	61489D	101,600	\$3,500
17	1761	PD PATROL	PD010220	PD	2017	PATROL, FORD POLICE INTERCEPTOR UTILITY SUV AWD	BLACK / WHITE	1FM5K8AR2HGD93770	62528D	88,449	\$3,500
18	1764	PD PATROL	PD010220	PD	2017	PATROL, FORD POLICE INTERCEPTOR UTILITY SUV AWD	BLACK / WHITE	1FM5K8AR6HGD93769	62569D	101,168	\$3,500
19	2202	SEWER	PW402800	SE	2007	3/4-TON PICKUP, FORD SD F350 SUPERCAB	WHITE	1FTWX30537EA03426	43840D	110,124	\$3,000
20	2204	SURF WATER	PW412380	SW	2007	3/4-TON PICKUP, FORD F250 SUPERCAB	WHITE	1FTSX20507EA03425	43837D	66,531	\$3,000
21	2205	STREET MAINT	PW016200	ST	2008	3/4-TON PICKUP, FORD F250 4X2 EXT CAB	WHITE	1FTNX20588EE03201	46806D	68,531	\$5,000
22	2312	SURF WATER	PW412380	SW	2008	1-TON DUMP, FORD F350 SD CREW CAB & CHASSIS	WHITE	1FDWW36Y18EE22781	47790D	105,973	\$4,000
23	2900	SPLIT SE 50% / SW 50%	PW402800 PW412380	SE / SW	2013	VAN, CUES TV VAN FORD E450 CHASSIS	WHITE	1FDXE4FS9DDA24887	54288D	12,234	\$10,000
24	3101	PW ADMIN	PW013100	PW	2007	SEDAN, TOYOTA PRIUS HYBRID	WHITE	JTDKB20UX77088395	43883D	37,664	\$2,500

EXHIBIT A: 2024 SURPLUS EQUIPMENT LIST

COUNT	EQ#	DIV	O&M ACCT	Dept	Yr	Description	Color	Serial Number / Vehicle Identification Number	License	Meter	EST. SALVAGE VALUE
25	6200	PARKS MAINT	PR015800	PK	2012	3/4-TON PICKUP, FORD F250 RC	WHITE	1FTBF2A66CEC13662	54222D	45,270	\$3,000
26	6201	PARKS MAINT	PR015800	PK	2013	1/2-TON PICKUP, FORD F150 4X2	WHITE	1FTNF1CF1DKE99895	72185D	38,750	\$3,500
27	6612	GOLF MAINTENANCE	PR411680	GC	2011	JOHN DEERE PROGATOR 2010 W/ 200 GAL SPRAY TANK W/18' SPRAY BOOM	GREEN/YELLOW	1TC203ATLBT050085	N/A	2,476	\$10,000
28	6626	GOLF MAINTENANCE	PR411680	GC	2017	MOWER, FAIRWAY, TORO REELMASTER 5410-D CROSSTRAX 8 BLADE-REEL	RED	S/N: 03670-280000335	N/A	5,000	\$1,500
29	7201	DCD BLDG DIV	CD008501	CD	2008	1/4-TON PICKUP, CHEVY COLORADO CREW CAB 2WD	WHITE	1GCCS33E888217129	46807D	50,757	\$2,000
30	7202	EQUIP RENTAL	PW501650	PW	2009	SUV, HYBRID, FORD ESCAPE FWD HEV U49	WHITE	1FMCU49369KA89706	68866D	104,385	\$1,500
E2	9602	EQUIP RENTAL	PW501650	ER	2006	TOOL, PARTS WASHER, CUDA TOP-LOAD AQUEOUS	WHITE	S/N: C0106-62074	N/A	N/A	\$500
E3	910ER	EQUIP RENTAL	PW501650	ER	UNK	MOTORCYCLE LIFT TABLE 1	METAL	UNK	N/A	N/A	\$500
E4	910ER	EQUIP RENTAL	PW501650	ER	UNK	MOTORCYCLE LIFT TABLE 2	METAL	UNK	N/A	N/A	\$500
E5	920BM	BUILDING MAINTENANCE	PW013300	BM	UNK	ARMSTRONG HYDRONIC PUMP	RED	UNK	N/A	N/A	\$500
E6	920BM	BUILDING MAINTENANCE	PW013300	BM	UNK	BALDOR RELIANCE SUPER E MOTOR W/ PUMP	GOLD/RED	UNK	N/A	N/A	\$1,000
E7	970GC	GOLF MAINTENANCE	PR411680	GC	2018	MAPLE WOOD SLABS	BROWN	N/A	N/A	N/A	\$7,000
	37										\$117,800



## EXHIBIT B: 2024 Surplus Equipment Photos



Unit 1219, 1999 FORD WINSTAR CARGO VAN, License 27057D, VIN 2FTZA5444XBB21296. Estimated value: \$1,500



Unit 1233, 2000 FORD ECONO CLUBWAGON VAN, License 31110D, VIN 1FBSS31L0YHB72270. Estimated value: \$3,500



Unit 1220, 1999 CHEVY C30 1-TON DUMP, License 27089D, VIN 1GBKC34J6XF060736. Estimated value: \$2,500



Unit 1246, 2004 CHEVY SILVERADO C2500, License 38265D, VIN 1GBHC24U24E361021. Estimated value: \$4,500



Unit 1225, 1998 FORD RANGER EXT CAB, License 25147D, VIN 1FTYR14UXWPA87465. Estimated value: \$1,000



Unit 1271, 2003 GRUMMAN WORKHORSE 14' WALK-IN STEP VAN, License 37697D, VIN 5B4HP42R233370943. Estimated value: \$6,500



## EXHIBIT B: 2024 Surplus Equipment Photos



Unit 1275, 2003 CHEVY EXPRESS CARGO VAN, License 61421D, VIN 1GCGG25V331170247. Estimated Value: \$3,000



Unit 1412, 1992 CRAFTCO EX POUR 200 DIESEL MELTER, License 15861D, S/N:1C9ED1226N1418231. Estimated value: \$ 1,300



Unit 1291, 2006 FORD F450XL, License 33259D, VIN 1FDFX46Y06EA60997. Estimated value: \$ 3,000



Unit 1436, 2015 FORD TAURUS, License AUSS5538, VIN 1FAHP2D86FG162277. Estimated Value: \$2,000



Unit 1301, 2004 CHEVY SILVERADO 3500, License 37707D, VIN 1GBJC34U94E352811. Estimated value: \$ 4,000

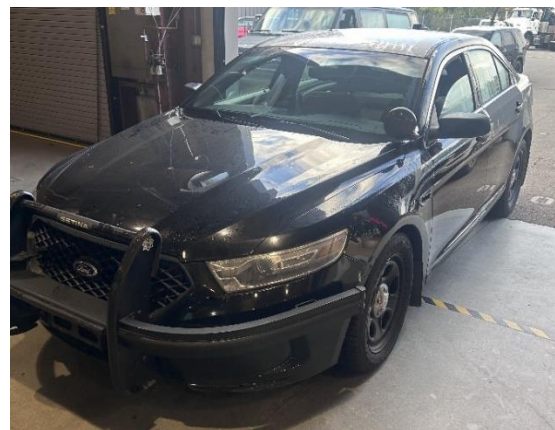

Unit 1744, 2014 FORD INTERCEPTOR, License 54993D, VIN 1FAHP2MT8EG101077. Estimated value: \$2,000.



## EXHIBIT B: 2024 Surplus Equipment Photos



Unit 1748, 2015 FORD POLICE INTERCEPTOR UTILITY, License 56557D, VIN 1FM5K8ARXFGA16102. Estimated value: \$3,500



Unit 1753, 2016 FORD POLICE INTERCEPTOR UTILITY, License 59655D, VIN 1FM5K8AR3GGA290331. Estimated value: \$3,500



Unit 1750, 2015 FORD INTERCEPTOR, License 59665D, VIN 1FAHP2MK6FG184713. Estimated value: \$3,000



Unit 1755, 2017 FORD POLICE INTERCEPTOR UTILITY, License 61489D, VIN 1FM5K8AR8HGA94963. Estimated value: \$3,500



Unit 1752, 2016 FORD POLICE INTERCEPTOR UTILITY, License 60012D, VIN 1FM5K8ARXGGA29031. Estimated value: \$3,500



Unit 1761, 2017 FORD POLICE INTERCEPTOR UTILITY, License 62528D, VIN 1FM5K8AR2HGD93770. Estimated value: \$3,500



## EXHIBIT B: 2024 Surplus Equipment Photos



Unit 1764, 2017 FORD POLICE INTERCEPTOR UTILITY, License 62569D, VIN 1FM5K8AR6HGD93769. Estimated value: \$,500



Unit 2205, 2008 FORD F250 EXT CAB, License 46806D, VIN 1FTNX20588EE03201. Estimated value: \$5,000



Unit 2202, 2007 FORD SD F350 SUPERCAB, License 43840D, VIN 1FTWX30537EA03426. Estimated value: \$3,000



Unit 2312, 2008 1-TON DUMP FORD F350 SD CREW CAB, License 47790D, VIN 1FDWW36Y18EE22781. Estimated value: \$4,000



Unit 2204, 2007 FORD F250 SUPERCAB, License 43837D, VIN 1FTSX20507EA03425. Estimated value: \$3,000



Unit 2900, 2013 CUES TV VAN FORD E450 CHASSIS, License 54288D, VIN 1FDXE4FS9DDA24887. Estimated value: \$10,000



## EXHIBIT B: 2024 Surplus Equipment Photos



Unit 3101, 2007 TOYOTA PRIUS HYBRID, License 43883D, VIN JTDKB20UX77088395. Estimated value: \$2,500



Unit 6612, 2011 PROGATOR 2010 WITH 200 GAL SPRAY TANK & 18' SPRAY BOOM, VIN 1TC203ATLBT050085, Estimated value: \$10,000



Unit 6200, 2012 FORD F250, License 54222D, VIN 1FTBF2A66CEC13662. Estimated value: \$3,000



Unit 6626, 2017 TORO REELMASTER 5410-D CROSSTRAX 8 BLADE-REEL, S/N: 03670-280000335. Estimated value: \$1.500



Unit 6201, 2013 FORD F150, License 72185D, VIN 1FTNF1CF1DKE99895. Estimated value: \$ 3,500



Unit 7201, 2008 CHEVROLET COLORADO CREW CAB, License 46807D, VIN 1GCCS33E888217129. Estimated Value: \$2,000 – MECHANICAL ISSUES.



## EXHIBIT B: 2024 Surplus Equipment Photos



Unit 7202, 2009 FORD ESCAPE HYBRID, License 68866D, VIN 1FMCU49369KA89706. Estimated value: \$1,500



UNIT 920BM, ARMSTRONG HYDRONIC PUMP. Estimated Value \$500



Unit 9602, 2006 PARTS WASHER, CUDA TOP-LOAD AQUEOUS, S/N: C0106-62074. Estimated value: \$500



UNIT 920BM, BALDOR RELIANCE SUPER E MOTORY W/ PUMP. Estimated value \$1,000



Unit 910ER, MOTORCYCLE LIFT, QTY 2. Estimated value: \$500 EACH.

\*\*\* NO PHOTO AVAILABLE \*\*\*

Surplus Maple wood slabs approved for surplus at the 07/15/2024 Regular Meeting consent agenda item d. Estimated value: \$7,000